

QUOTE
"Force is all-conquering,
but its victories are short-
lived."
—Lincoln

The Chelsea Standard

25¢
per copy

ONE HUNDRED-SIXTEENTH YEAR—No. 43

CHELSEA, MICHIGAN, WEDNESDAY, MARCH 25, 1987

24 Pages This Week



WORK IS IN HIGH GEAR at the site of the former F&M Restaurant on Main St. next to Gambles. Gambles owner Sam Johanson bought the place last year. In the

upstairs will be several small apartments. On the bottom floor will be several smaller businesses. The building sat empty and run down for several years.



THEY COULD BE FROM PAGES of a fashion magazine, but members of the Terrific Tailors 4-H Club are "one up" on most models. They created their own clothing ensembles with machine, needle, thread and notions, then went on stage to model the stylish garments. Pictured are young ladies in the Junior Division (11-13), left to right, Tara Roehm, Brenda Guenther, Becky Kern,

Michelle Smith, Wendy Bristle and Christine McLaughlin. Rebecca Pryor is not shown with the other juniors. Becky Kern was judged the second-place winner in over-all garment construction at this year's Washtenaw County 4-H Spring Achievement, held at Saline High, Saturday, March 21.



"YOUNG MISS" FASHION MODELS at the 1987 Washtenaw County 4-H Spring Achievement show, Saturday, March 21, at Saline High school, this group of girls in the 7-10 years division from Terrific Tailors 4-H Club was recognized for their individual sewing entries. From left,

they include Erin Schiller, Martha Merkel, Michelle Mast, Ellen Bradbury, Jennifer Harris, Elizabeth McLaughlin, Mandy Harris, Laurie Schiller, Melissa Smith and Jamie Guenther. Leaders of the club are Vicky Kern, Elsie Heller and Janis Miller.

Dils Will Not Seek Re-Election

Chelsea School Board president Arthur Dils announced Monday, March 23, that he has decided not to run again.

In a prepared statement, he said, "I have decided not to seek re-election to the board of education for a third term. I'm currently involved in several other civic responsibilities and in my own business. They consume a lot of time."

"Also, my daughter Melanie graduates this year. She is the last of four children to graduate from

Chelsea. Kathy (Kime), Gary, and Jeff preceded her." (Dils also has two older children who graduated from schools in Ohio.)

"We, the citizens of Chelsea, have a right to feel proud of our school district. We have a teaching staff second to none; an innovative and exemplary administrative staff, and a board of education that is aware of and responsive to the needs and desires of their truly special community."

"When I make this last statement, I think of housing the senior citizens

center, the sheriff's substation, a pediatrician's office at Beach Middle school, the Employee Assistance Program (pays for confidential counseling for staff), the new substance abuse counselor (Chelsea is one of the first in the area to have such a program), Super Saturdays with hundreds of Chelsea children, successfully dealing with declining enrollment, See for Yourself tours, and dialogues with the superintendent and principals.

(Continued on page seven)

Mall Still on Hold As Council Fails To Vote On Proposed Re-Zoning

Rene Papo's dream to build a shopping center near I-94 inside the Chelsea Village Limits is still alive, although just barely.

Papo, a partner in the Arcus Corp. of Ann Arbor, had hoped to re-zone approximately 11 acres of a 25-acre parcel of land to build a 125,000-square-foot mall behind Schumm's Restaurant along M-52. The land is currently zoned for transient highway businesses such as gas stations and fast food restaurants.

After last Tuesday's village council meeting, Village President Jerry Satterthwaite thought the petition to re-zone the land from C-3 to C-4 was a dead issue. Trustee Richard Steele had made a motion to approve Papo's petition, but there was no support. Papo was informed that because there was no support, it was as good as voted down.

However, later last week village officials discovered that council does have to either vote for the petition or against it, Satterthwaite said. Otherwise, it will continue to come up as old business on the council's agenda.

The non-vote came after Papo's attorney, Dana Dever, and John Seldon, a representative of Ames Department Store, the major tenant in the proposed mall, each made a presentation to the council.

Dever said that it would be virtually impossible to develop the parcel while it is zoned C-3, saying there wouldn't be a market for a "25-acre motel in Ann Arbor, let alone Chelsea." He also said it is certain that a shopping center would be built somewhere in the area and the village would be better off to have the mall on its tax rolls

in case the added competition proves to be a burden on the downtown merchants. He said the added tax money would be available to address their concerns.

Seldon presented basic information about the 325-store, Connecticut-based Ames chain. He did not present specific financial information concerning how the downtown merchants might be affected.

Planning commission secretary Warren McArthur, owner of Chelsea Cleaners, speaking from the audience, said that a 125,000-square-foot mall would be as big as the entire downtown shopping district. That assertion could not be confirmed.

The only trustee to ask a question about the project was Phil Boham, leading one spectator to say, "it looks like they've (the council) got their minds made up."

So, while Papo's petition to re-zone the property to allow commercial development is still up in the air, council is not expected to grant the change.

Council voted against a similar proposal late last year by the Rogar Development Co. of Farmington Hills. That company wanted to build a smaller center on land closer to I-94.

Satterthwaite told Papo, after he had assumed the petition was dead, that he could apply for planned unit development (PUD) zoning for the area, which would give the village more control over the look of the mall.

However, currently Chelsea does not have a PUD-commercial category in its zoning ordinance. Assistant Village Manager Lee Fahrner estimated it would probably take six

months to add such a designation to the books. The village would have to decide how much control it would want to exercise, the General Development Plan would have to be amended, the planning commission would have to hold a public hearing, as would the council.

PUD zoning would allow the village to force developers to create a unified look to the mall, rather than allowing each store owner to create his own individualized storefront. He said the village might also be able to force a joint marketing agreement between the mall and the downtown merchants to promote Chelsea shopping rather than polarizing the mall and the downtown.

In addition, PUD zoning could force developers to provide marketing information and information on traffic flow before they are given approval to build.

"Those are pretty important considerations," Fahrner said.

Papo said late last week that he may seek to have the property designated PUD. However, he also said he is contemplating several other options, including building a smaller mall next to the Chelsea Fairgrounds on Old US-12, building the mall on township land that his partnership owns, and even building a truck stop on the current property, which would not require a change in zoning.

"The question is, what are we going to do with that land," Satterthwaite said.

"That's what council has to look at. I don't have any objections to it as long as the village has some control over it."

Village Votes To Join County Recycling Effort

Village of Chelsea will join a county-wide recycling and composting effort if the county succeeds in obtaining four separate state grants for the project.

Village council passed a resolution to participate after Washtenaw County Director of Public Works Jack Durbin made his pitch to the council last Tuesday, March 17.

Durbin plans to apply for the Clean Michigan Fund grants, totaling approximately \$460,000, by the end of the month.

If the grants are approved, and Durbin says he is confident they will be, Chelsea will manage both a recycling center and a composting field initially on lots in the industrial park on Sibley Rd.

The grant will provide a five-compartment bin for the recycling, separating three kinds of glass, metal and paper. Also provided will be high-powered chipping equipment to mulch branches, leaves and other materials for the composting. The chipping equipment would be sent to each participating community on an as-needed basis.

Initially, Chelsea residents would be expected to take their recyclable materials to the center themselves, Durbin said. If there is enough participation in the project, eventually there would be periodic curbside pick-up.

The county would handle the pick-up of the recycling bin.

Durbin said recycling makes good economic sense.

"Chelsea should be able to extend the life of its landfill by 15 percent," Durbin said.

"And probably within the next five to eight years, this county is going to be burning its trash rather than putting it in landfills. Burning will probably cost \$45 per ton. If we can recycle a third of the trash, we can save a lot of money."

Durbin acknowledged that the biggest obstacle to the success of the program is getting Chelsea residents to change their habits. Currently village residents put all their trash by the curb for twice-a-week pick-up.

"People in rural areas are conscious of their environment," Durbin said.

"They just need to get into the habit of sorting their materials."

Recycle Ann Arbor, a non-profit organization, takes care of distributing the glass, metal and paper after it is picked up.

The composting operation would provide a place for clippings, branches, leaves, wastewater treatment plant sludge, and any other organic

materials to be deposited. The ground-up materials would be put into windrows, pyramids about 20 feet wide, 10 feet high, and 100 feet long, and would be allowed to reach 150-170 degrees. They would be turned twice in four months and have water added.

The program will provide a source of topsoil for anyone who needs it, Durbin said.

The village itself could be one of the biggest users when the village landfill is eventually closed. Topsoil has to be used to top it off.

Like the recycling plan, the composting program will save landfill space and eventual trash-burning costs, Durbin said.

Durbin said he envisions working with local service organizations to (Continued on page six)

Chelsea C. of C. Offers M-CARE to Membership

Chelsea Area Chamber of Commerce has announced the opportunity for all Chelsea Chamber members to join M-CARE, a health maintenance organization sponsored by the University of Michigan.

M-CARE HMO provides comprehensive medical coverage to eligible members of the Chamber who have at least one full-time employee. Services include hospitalization, emergency care, office visits and prescription coverage. Rates are due quarterly

and represent a significant cost savings to small businesses.

Members of the M-CARE HMO can receive health services at several locations, including the Chelsea Family Practice Center. Two new facilities have opened in northeast Ann Arbor and Briarwood Mall.

Open enrollment begins April 1 and concludes April 24. Rate information and eligibility requirements are available by calling Ms. Gretchen Gorman at the M-CARE offices, 747-8700.



PRETTY FLOWERS FOR A LOVELY LADY: Elsie Heller is stepping down from her 4-H leadership role after more than 20 years service in the position. Elsie and Vicky Kern are leaders of Terrific Tailors 4-H Club, with a large and active membership. The flowers were presented her at the 1987 Washtenaw County Spring Achievement show, Saturday evening, March 21, at Saline High school.

Established
1871

The Chelsea Standard

Telephone
(313) 475-1371Walter P. and Helen May Leonard, Publishers
USPS No. 101-720

Published every Wednesday at 300 N. Main Street, Chelsea, Mich. 48118, and second class postage paid at Chelsea, Mich. under the Act of March 3, 1879. Postmaster: Send address changes to The Chelsea Standard, 300 N. Main St., Chelsea, Mich. 48118.

In Michigan: One year in advance \$10.00 Six months \$6.50 Single copies mailed \$.50
Outside Michigan: One year in advance \$12.50 Six months \$8.00 Single copies mailed \$.75

Subscription Rates (Payable in Advance)

MEMBER
NATIONAL PAPER
Association Founded 1865

National Advertising Representative
MICHIGAN NEWSPAPERS, INC.
827 N. Washington Ave.
Lansing, Mich. 48906

JUST REMINISCING

Items taken from the files of The Chelsea Standard

4 Years Ago . . .

Thursday, March 22, 1983—

Local residents had to be wondering yesterday morning as they awoke on the official first day of spring, March 21, to four inches of snow on the ground with more on the way. It was by far the heaviest snowfall of the season, and was predicted to total six inches or more before it ended.

A moratorium effective in the village since 1969 was lifted on sewer hook-ups. It was eased slightly in 1978 to accommodate a few landlocked properties which were without sewer connections. Last week's council action took the lid off entirely. "Anyone can now apply for a sewer hook-up," village administrator Frederick Weber said.

Approximately 20 persons showed up for a public hearing on a \$4.3 million proposal to upgrade Chelsea's wastewater treatment plant.

Sarah Noah is the first two-time Beach Middle school spelling bee champion. Her winning word was "placard." In order of placing after her were Kim Clutter, Jason Overdorf, Michelle Wireman, Ro'lyn Hafner, Angie DeFant, Dena Stevens, Loren Rosenberg, Alison Chasteen and Greg Boughton. Cristen Zerkel and Sam Eisenbeiser will be alternates for the league bee.

14 Years Ago . . .

Thursday, March 22, 1973—

March 16-17—A howling blizzard dumped approximately 16 inches of snow on the Chelsea area. Road Commission employees, Jaycees and hordes of volunteers labored to provide food and shelter for more than 1,000 stranded travelers. Reports were that a traffic pile-up extended from Chelsea to Parma, a stint of about 40 miles.

This St. Patrick's Day was the day snowmobilers came into their own in Chelsea as they assisted travelers,

and residents trapped in their homes. The Fairgrounds Service Center building slept 175 persons, and the high school bedded down 585 on wrestling mats in the gym. Many more were sheltered in churches.

History was made at the Chelsea branch of the Ann Arbor Federal Savings Friday afternoon, when a bank robber got away with \$5,000. But, say Chelsea police, the suspect did not get far. As the result of the vigilance of two Chelsea citizens, FBI agents had a suspect in custody the very same evening. Robert Riemensneider gave police the license plate number of the orange Hornet seen at the scene of the crime. Donald E. Nissle, branch manager, provided a description of the robber to the FBI.

24 Years Ago . . .

Thursday, March 21, 1963—

Highlight of Washtenaw County's Dairy Banquet was naming the 1963 "Dairy Princess." Chosen for the honor from among 10 candidates was Cynthia Klein of Saline. First alternate was Grace Kushmaul, daughter of Mr. and Mrs. Robert Kushmaul.

Warren R. Daniels, Chelsea businessman and a life-long area resident, died suddenly at Palm Beach, Fla., where he and Gertrude Daniels had spent most of the winter. Their summer home is at Cavanaugh Lake. Warren Daniels founded the business now known as Daniels Motor Sales, Inc., in 1917. In 1925 the Chelsea Elevator Co. in which Daniels was affiliated with Frank Storms and A. B. Clark, was changed to Chelsea Lumber, Grain and Coal Co. and it is now the Chelsea Lumber Co., operated by the Daniels family. Warren Daniels was a member of several Chelsea organizations and was village president in 1923, '24, '25, '29 and '30.

Brigadier General Herbert D. Vogel of Knoxville, Tenn., retired chairman of the Tennessee Valley Authority, will become engineering adviser to the World Bank, according to information published in the Knoxville Journal before an official news release about the appointment was made.

34 Years Ago . . .

Thursday, March 26, 1953—

Dwight Edward Beach has been promoted to the rank of brigadier general, according to an announce-

(Continued on page four)



MICHIGAN MIRROR

By Warren M. Hoyt, Secretary, Michigan Press Association

Reagan Budget Would Cost State \$300 Million

Education and health care would be big losers among the \$300 million state and local government would lose under President Reagan's proposed 1987-88 federal budget, Management and Budget Director Robert Naftaly reported recently.

Naftaly sent an 84-page analysis of the impact of the budget on the state to members of Michigan's congressional delegation.

"We support Congressional efforts to strike a reasonable balance between funding key programs and restraining federal deficits," Naftaly said in a memo to the delegation.

He said both the federal budget deficit and the national trade deficit must be reduced to continue economic progress in Michigan.

Among the proposed budget cuts that would be felt most in Michigan, Naftaly said are: \$79.1 million in reduced financial assistance for college students, as the number receiving help would be cut by 24,000; \$34 million in vocational education as

federal support would be phased out; \$7.3 million from support for handicapped education.

Another \$80 million by terminating Urban Development Action Grants and cutting Community Development Block Grants; \$9.8 million by terminating energy conservation "drastically impairing the state's ability to weatherize the homes of needy persons;" \$18.9 million in reduced services for wastewater treatment construction; \$7.4 million by eliminating the Work Incentive Program for AFDC applicants and recipients; and \$21.6 million from child nutrition.

Other losses include \$198 million for senior citizen's health care under Medicare and \$19.5 million by policy changes under Medicaid.

Among the increases would be \$51.9 million under the Job Training Partnership Act to help dislocated workers and young people find jobs and \$12.1 million for increased compensatory education.

Engler Proposes Option To Workers' Compensation

Businesses could opt out of the workers' compensation system with an alternative benefit program for injured workers, and a 1985 Supreme Court ruling which legislative leaders said misinterpreted legislative intent would be partially reversed under a proposal announced by Senate Majority Leader John Engler (R-Mt. Pleasant).

He said broadening legislation (SB 67), which reflected business proposals to revise the disability definition and make other changes, to include his proposals, would result in "an irresistible package."

The Senate Human Resources and Senior Citizens Committee immediately adopted the changes with little discussion, but delayed final action on the bill.

Engler said it is important, however, for the Senate to act on the bill before it breaks for Easter in mid-April.

The action came as the Legislature and the Blanchard Administration work toward a May 15 deadline when the current definition of disability in the current law expires, as well as perhaps other significant sections of the act.

The House is deferring deliberations temporarily while a business/labor group headed by the Departments of Commerce and Labor tries to develop a consensus proposal.

Engler said his proposal to let businesses opt out of the workers' compensation system was developed

by the Blanchard administration when it tried to recruit GM's Saturn project. It would break new ground and permit a new era of labor/management co-operation.

The current system was set up in 1912, while the state needs to look at better ways to compete in the 1980's, he said. While the optional system would have to contain the elements of the current workers' compensation system, it could contain different eligibility requirements and benefit levels.

"I don't know what alternatives might be devised," Engler said, adding that should be left to the ingenuity of private business. He said a primary benefit would be to speed up resolution of disputes, although changes last year permit arbitration of disputes to avoid the system's backlog.

The other changes in the Engler package include a prohibition on coordinating business-paid benefits as long as all benefits did not exceed 100 percent of take home pay prior to an injury and prohibit recouping prior overpayments to those injured between April 1982 and October 1985.

That is a partial reversal of the 1985 Supreme Court case that brought about 6,000 injured workers under new provisions to co-ordinate disability payments with other employer-paid benefit programs such as unemployment compensation and pension systems, although those workers were not covered by increased benefits approved in the same law.

House leaders have pushed for full reversal of the impact of the ruling, although Engler is alone among leaders in concluding the court ruled correctly.

The other element is a \$20 million state appropriation for inflationary benefit increases to persons injured between Jan. 1, 1980 and Dec. 31, 1981.

Uncle Lew from Lima Says:

DEAR MISTER EDITOR:

Something there is that makes us understand we're just passing through. Whatever it is, it makes us more concerned about one cat caught in one tree than whether the kids in the low rent district across town got lunch money for school. Maybe since we know we can't handle the big problems we make a big deal out of the little ones we can do something about.

I got to thinking along these lines Saturday night after Zeke Grubb brought up garter snakes during the session at the country store. Zeke had saw where the San Francisco airport wants to expand on 116 acres of swamp that has the country's biggest collection of an endangered kind of garter snake. This is swamp and these are snakes, Zeke said, but nature lovers and other save the worlders are out to stop the project. Zeke said he had thought this situation up one side and down the other and he was of a mind that the save the worlders are right.

The world will get along just fine without a bigger airport or a bigger shopping mall or another golf course, Zeke said, but it can't do without its creatures great and small. For all our chasing after everything we can dream, he went on, we usual understand this in spite of ourselves. Zeke recalled a few years ago when people in high places decided saving the endangered snail darter fish in Tennessee ought to come before building still another dam. What man is permanent, Zeke allowed, but what he does is temporary.

The fellers mulled over Zeke's sermon until Bug Hookum took off his hat, gave the back of his head a scratch and said he reckoned that accounts for all he's been reading lately about the Japanese economy. As big as our deficit is, Bug said, and as much out of kilter as our trade balance is, we're looking for ways to help the folks that gave us Pearl Harbor and so many of our problems since. We are being told that exports is hurting Japan more than imports are hurting us, so natural, we're supposed to start thinking Uncle Sam to the rescue. Maybe it gits back to the

snail darter and the garter snake. Bug went on, our problem is to big, so we'll work on smaller ones in hope we git some benefit. We feel so strong that we are tied to the rest of the world that we figger we got to help the world to help ourselves, was Bug's words.

It may be, Clem Webster said, that Governments really ain't fit fer nothing but to wage war and inflate currency, but he was agreed with Bug that in much of their dealings our Governments come closer than most to reflecting the character and will of the people they serve.

Clem said he was thinking particular of the Olympics coming up in Korea. If history means anything, it means America will try hard to play the games by the rules. We keep telling ourselves the Olympics is fer amateurs, that it's athlete agin athlete, not country agin country, that the competition is personal, not national. We keep Government out of the games and finance our part private. We know Russia and all the iron curtain countries are doing the opposite. Fer them it's a Government program with full-time paid athletes turning the games into a showplace of international politics.

Our Olympics rules boil down to a twin of our Government policies, Clem said, we keep giving everybody ever break in the book, we keep gitting busted in the nose fer our pains, and we wouldn't have it any other way.

Yours truly,
Uncle Lew.

"A PEEK AT SPRING!"
CHILDREN'S
SPRING FASHION SHOW

Fashions by:
Jacobson's
of Ann ArborSponsored by:
Chelsea Community Hospital's
Children's CenterSATURDAY, MARCH 28
1 p.m.

Chelsea Community Hospital Dining Room

\$8 Donation
All proceeds to Chelsea Community Hospital's
Children's Center
Refreshments Served

Tickets are available from:
Chelsea Cleaners, The Arbor Nook
or at the door the day of the Fashion Show.

**WE WORK
SATURDAYS
...FOR YOU**

You work hard for your money all week long. So it's only fair that we work for your money on Saturdays. The Great Lakes Federal Savings drive-through windows at the locations shown below are open every Saturday for your convenience.

If your banker isn't working as hard for your money as you are, it's time you banked with Great Lakes Federal. We're working overtime for you.

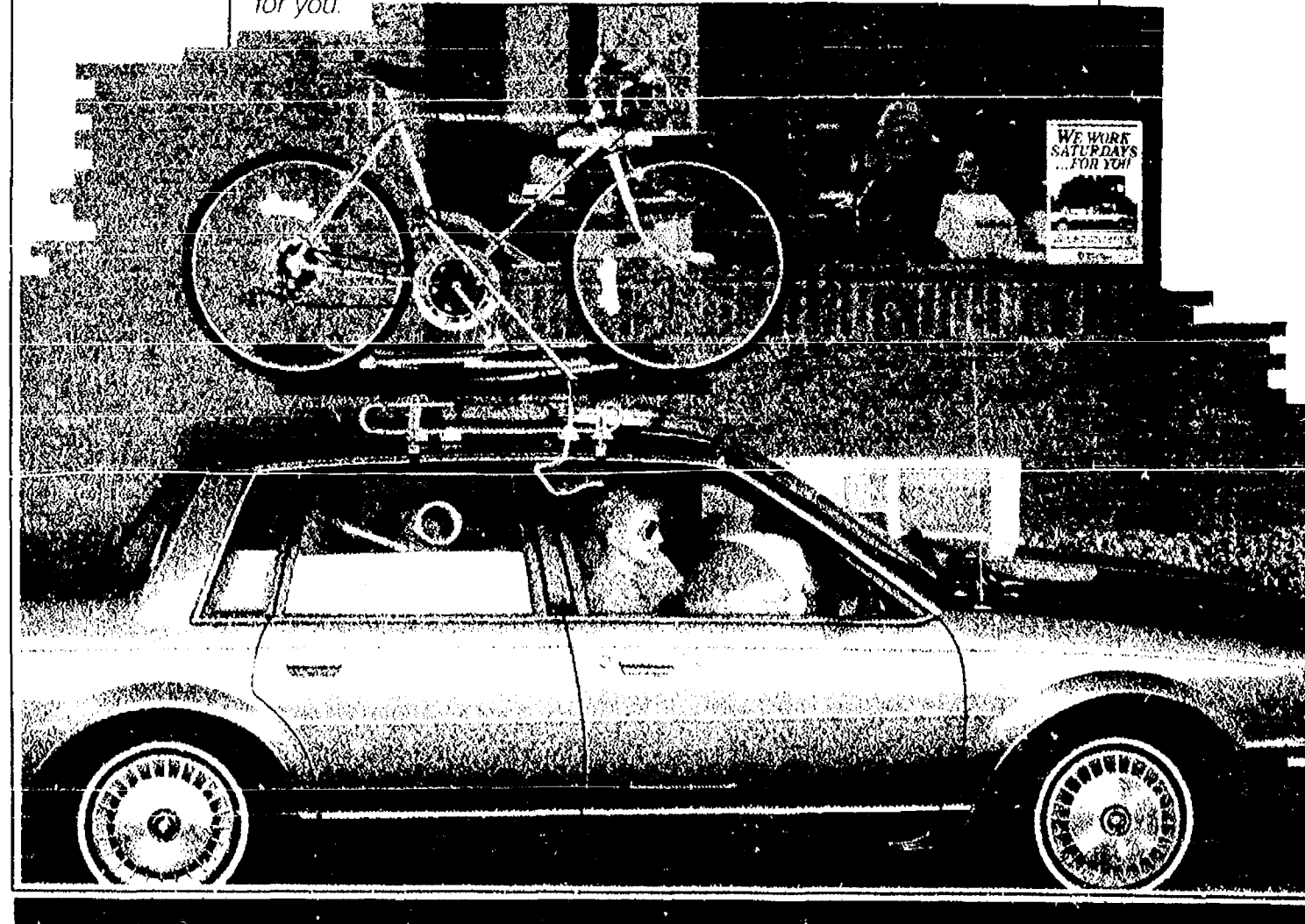

**GREAT LAKES
FEDERAL SAVINGS**
Your Partner in Life.

These locations open Saturdays, 9 a.m. to noon:

1135 S. Main, Chelsea* 475-1341
401 E. Liberty St., Ann Arbor* 769-8300
2400 Huron Pkwy., Ann Arbor* 973-7811
2701 Plymouth Rd., Ann Arbor* 769-7818

125 Briarwood Circle, Ann Arbor* 769-7616
1900 Pauline Blvd., Ann Arbor* 762-2366
8081 Main St., Dexter 426-3913

*Locations with GL-24 Centers, for 24-hour banking convenience

Sometimes the little things make
a big difference.

We think a funeral service should be a very special tribute to the life of a close friend or relative.

We encourage our families to share their ideas with us on personal touches that might have significance for them. And we will arrange for these to become part of a most meaningful service.

Member
Chelsea Area
Chamber of
Commerce**Staffan-Mitchell**

FUNERAL HOME

"Since 1862"

124 PARK ST., CHELSEA
Phone 475-1444

A VIEW from the CLOCK TOWER

By Will Connelly

If the United States and Canada were to suffer a strategic nuclear attack by a well-organized foreign power, some of the early targets would be the Soo Locks, the Welland Canal and the seven St. Lawrence locks of the Seaway. All this would be part of an even larger destruction of highway bridges and interstate cloverleafs, train tracks, railroad bridges, switching yards and terminals.

Some analysts feel that of all transportation networks targeted in a missile attack the Seaway would be among the first to be restored to action.

Strategists reason that it simply isn't possible to bomb the five Great Lakes out of existence nor obliterate a waterway as great as the St. Lawrence. This, of course, would be equally true of the Mississippi, the Colorado and other major rivers in the U. S. and Canada.

Jacques Cartier arrived westward on St. Lawrence in 1535 and his ships were stopped by the Lachine Rapids near the site of what is now Montreal. Cartier and other voyagers descended the rapids with the help of Indians who guided canoes that looked frail but were amazingly strong. Shooting white water rapids, however, was definitely no way to transport cargoes. By 1780 canals with seven locks had been established to get around the rapids.

Farther to the west were the most awesome challenges of all—the falls and rapids of the Niagara River. These, too, were avoided by means of locks built into a 28-mile waterway near Welland, Ontario. The combined locks linked Lakes Ontario, Erie, Huron and Michigan into a continuous chain. Other locks had to be deepened in the St. Mary's River at the Soo to bring Lake Superior into the Seaway system.

The need for a Great Lakes St. Lawrence waterway had been formally discussed between the United States and Canada since 1905. As noted before, a system of shallow canals and cramped locks had been in place since the 19th century but the hope was for a deep water channel connected by locks that could accommodate ocean-size vessels. The neighbor nations finally agreed on a plan that would provide for a channel 27 feet deep from one end of the Seaway to the other. Seven large locks would replace 22 smaller ones and the Lachine Rapids would be submerged in a man-made lake.

The concept also involved immense hydroelectric power projects to be operated by the state of New York and the province of Ontario.

After years of delay in Congress, work finally began in 1955 and culminated in 1959 with grand opening ceremonies presided over by Queen Elizabeth and President Eisenhower. The final cost of the project was \$1.1 billion. Canada invested 71 percent of the Seaway cost and collects the same percentage of ship tolls.

One of the moving spirits in getting the Seaway bill through Congress was representative George Dondero of Michigan (Oakland county) who was often called "Father of the Seaway." Now we have another notable Michigan legislator, Congressman Carl Pursell, who has long been a champion of Seaway development. Earlier this month he was named co-chairman of the Conference of Great Lakes Congressmen.

The original idea of converting Great Lakes harbors into ocean ports was to bring added prosperity from world trade. The prospect looked rosy for awhile but in recent years competition and changes in world trade have resulted in setbacks. The Seaway is carrying only half the tonnage it can accommodate.

Bad luck has also been a villain, striking two years in a row. In 1984 a lift bridge at Valleyfield, Quebec jammed. It caused an 18-day shutdown, and cost shippers \$40 million in lost business. Then in October, 1985 a concrete pipe in the wall of Welland Lock 7 ruptured, shoving a 150 foot slab of the lock wall against the hull of a Liberian freighter. With 35 ships trapped in the canal, and others thrown badly off schedule, the 2,342 mile system was disrupted for weeks. The stoppage cost each idled freighter from \$5,000 to \$20,000 a day.

Fear of further losses has caused some shippers to seek alternative routes. A great deal of American grain destined for foreign markets is shipped on barges down the Mississippi to Gulf ports. With loss of confidence in the Seaway, other types of cargoes might follow.

Some major shippers blame the Seaway troubles on poor maintenance and lax management. The St. Lawrence Seaway Authority of Canada is responsible for administrative control of 18 of the 20 locks in the system, and until 1984 had established a 25-year record of trouble-free operation.

It has been suggested that maintenance of the Seaway should be turned over to the Americans, and operation be shared by the two countries. This doesn't make sense. If there is anything better than having a transportation enterprise run by a government it is having it run by two.

The Seaway plan is still viable but if we want good performance and more customers, the nations should turn the Seaway over to free enterprise. First, sell the stock to U. S. and Canadian investors. Then turn operations over to managers and crews who are rewarded with bonuses that have been earned.

When the modernized Seaway was opened 28 years ago it was lauded as one of the wonders of the world. Somehow, it never made such an impression in this local area and I think there is a reason. Here in western Washtenaw county we are only one hour by highway from Port Detroit with direct sea connections to such destinations as Hong Kong, Buenos Aires, Madagascar, London, Leningrad and Sydney. Unfortunately, industries in this part of Michigan never have full shiploads for foreign customers. The few freight vessels that do carry multiple shipments of general cargo have freight rates 250 percent of those charged for bulk cargoes. Private enterprise in the motor freight world finds that LTL (less than truckload) shipments are a gold mine. Smart marketers on the Seaway would no doubt do the same.

A FOOTNOTE. From time to time science writers turn their thoughts to the possible melting of the Greenland and Antarctic ice caps caused by a warming of the earth's atmosphere. The scenario calls for an increase of several degrees in the world's average air temperature resulting in a permanent rise of, say, 50 feet in ocean levels. As a result all but the upper floors of skyscrapers would be underwater in Boston, New York, Baltimore, Miami, Houston, L.A., San Francisco and Seattle. Plus all coastal trade cities abroad.

Inland cities above the new sea level would be high and dry but the only North American seaports equipped to do business would be the cities of the Seaway.

The possibility of ice caps melting from natural causes seems remote. Dangers from man-made causes appear more realistic. One global peril is the "greenhouse effect"—a heating of the atmosphere caused by the burning of fossil fuels. Melting of the ice caps could begin in the 21st century.

**Advertisers Like To Know You
Read Their Adv. in The Standard**



**Law Offices
DONALD H. KENNEY**
general practice

Family law, business & corporate,
probate & wills, trials

3238 Broad Street
Dexter

426-4424

The Chelsea Standard

Wednesday, March 25, 1987

THE SECOND FRONT PAGE

Page 3



CHELSEA HIGH SCHOOL ORCHESTRA received a Division I (superior) rating at the Orchestra Festival last Saturday, March 23 at Ida High school. All four judges graded the orchestra superior and one of them commented, "your orchestra, fine conductor and school system should be proud of your

achievement." The orchestra performed Haydn Symphony No. 88, Rachmaninof's Vocalise and a selection from "Firebird Suite," by Stravinsky. "We worked hard for this and I was never so proud of being part of any performance as I was Saturday," said Director Jed Fritzeimer.



CONCERT CHOIR of Chelsea High school received a I (superior) rating at the District Festival in Monroe on Thursday, March 19. It was the first time in at least 10 years that the choir received a I rating. "The rating is particularly satisfying to me because this group is a self-selected group and has been working hard to achieve a high standard of performance," said Choir Director June Warren. The choir performed "Tenebrae Factae Sunt" by Victoria, and "The Fiddler" by Brahms. They were also required to sight read several

short selections. In the front row, from left, are Kerry Hunget, Valerie Stoker, Sue Maynard, Jennifer Bennett, Maria Gallas, Jennifer McAfee, Krista Smith and Mary Kemp. In the middle, from left, are Jean Buss, Stacy Thams, Lori Jede, Kelly Burke, Amy Carpenter, Jamie Ketner and Brenda Kenney. In back, from left, are Sonya Osinski, Laura Walton, Jamie Hoffman, Steve Radant, Tony Moissan, David Teare, Don Gerstler, Norman Weber, Renee Hager, Malinda Polzin and Patty Elkins.

A Savings Account.

The way to build financial security a step at a time.

Living day to day, never saving any money, is not the smartest move you can make. Everyone needs a systematic savings program. Beginning with a regular savings account, then moving those growing funds into our longer range, higher interest certificates of deposit. Too, participating in an Individual Retirement Account with us will provide needed regular funds upon retirement.

A systematic savings program with us builds financial security! Let us help you gain that healthy nest egg for unexpected emergencies and your coming retirement days.

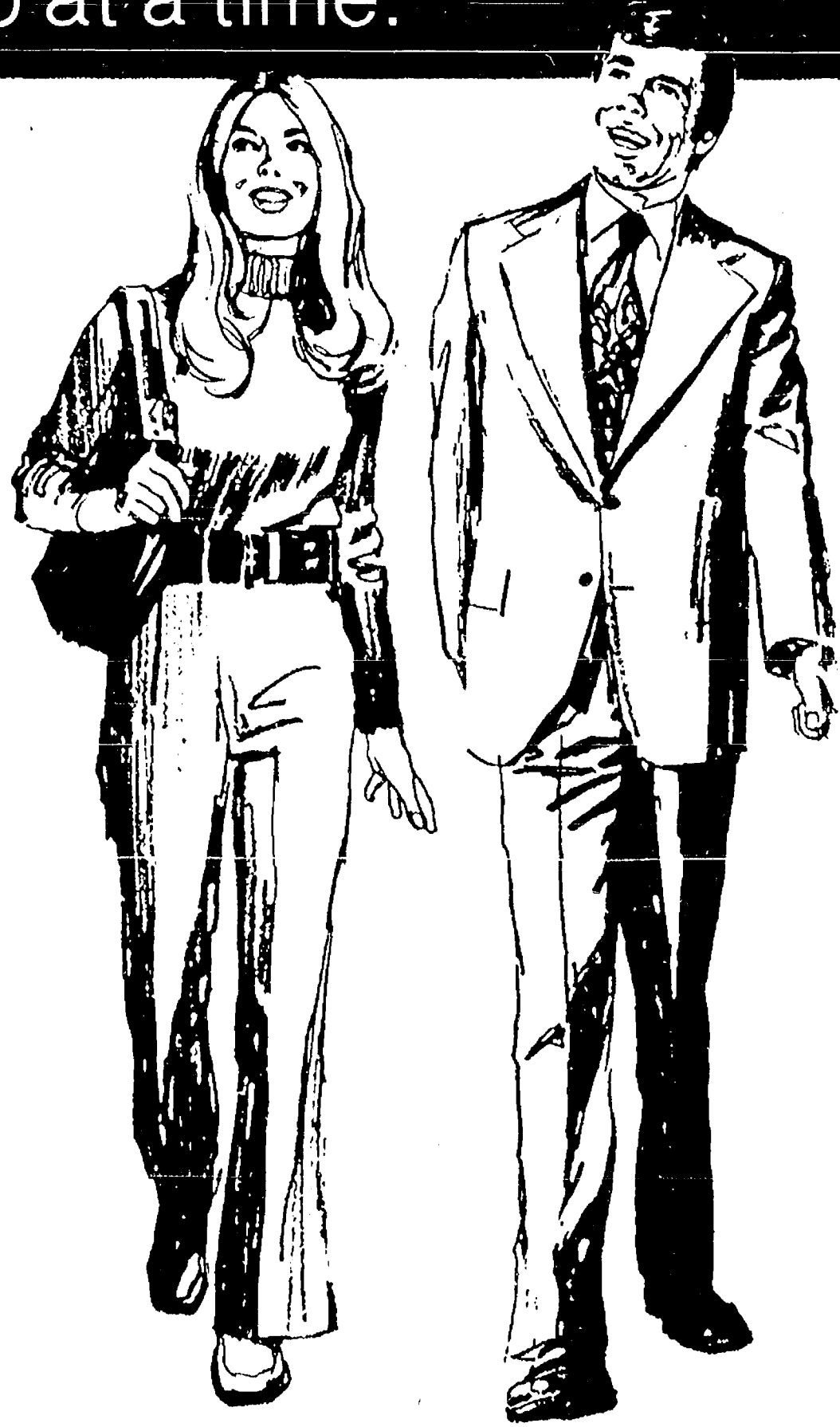

CSB CHELSEA STATE BANK

Member F.D.I.C.

Branch Office
1010 S. Main

Phone 475-1355

Main Office
305 S. Main

Red Cross Earthquake Victims Aided

Ecuadorian Red Cross workers are providing first aid and manpower assistance to evacuees from the March 5-6 earthquakes in six camps. Current estimates are that the earthquakes in Ecuador have affected 101,000 individuals, left 200-300 dead, 2,000 to 4,000 missing.

The league of Red Cross and Red Crescent societies has launched an appeal for \$590,000 in funds to purchase locally badly needed supplies, including tents, blankets, kerosene stoves and lamps, kitchen utensils, overalls for volunteers, first aid kits, rescue equipment, shovels, picks, wheelbarrows, hammers, saws and other reconstruction equipment. The Red Cross is emphasizing cash contributions as the most effective to ensure that exact needs are met and to help stabilize and support the local economies that have been hurt by the earthquake. The American Red Cross has sent an immediate cash grant to the league for its disaster relief efforts in Ecuador.

Individuals wishing to help the victims of the earthquake in Ecuador may do so most directly by sending their check earmarked "Ecuador Earthquake" to the American Red Cross, Washtenaw County Chapter, 2729 Packard Rd., Ann Arbor 48108.

Rev. Hill To Address Low Vision Support Group at Geriatric Clinic

The monthly meeting of the University of Michigan Medical Center's Turner Geriatric Clinic Low Vision Support Group will be held Wednesday, March 25 from 1 to 3 p.m. in the auditorium of the Kellogg Eye Center, 1000 Wall St., Ann Arbor. The Rev. and Mrs. William Hill will discuss their experiences in Elderhostel programs.

For more information, please call 764-2556.

CAROL'S CUTS

40 CHESTNUT

Monday, Wednesday and Friday
475-7094

By Appointment Only
9:00 a.m. - 3:00 p.m.

CHELSEA ROTARY CLUB

Meets each Tuesday at noon
Woodland Room
Chelsea Community Hospital

This is an opportunity for you to become a charter member of Chelsea's newest civic club.

More Info: ROTARY - P.O. BOX E, CHELSEA, MICH. 48118
475-2508, 475-1830, 475-8139

Women's Health Lecture Series



Enhancing Your Self Image Wednesday, April 8, 1987

Learn how to improve the image you present to others, receive positive feedback, and feel good about yourself. Time will be set aside for questions and answers concerning your personal needs.

Registration, 6:30 pm, includes hors d'oeuvre buffet. Lecture, 7:00 pm. Advance registration requested by calling 475-1311, ext. 196. Admission \$8.

Speakers: Judith Glass, President, The Fashion Connection and Betsy Mall, President, Image Development, Inc.

Future Lectures

Issues of Sexuality-Exploring Value Conflicts, Wed., May 27.

Lectures located at Chelsea Community Hospital Dining Room.

For more information and advance registration, please call:



Women's Health Center
Chelsea Community Hospital
775 S. Main
Chelsea, MI 48118
Phone: 475-1311, ext 196



Mr. and Mrs. Daniel Leo Phillips

Judith Schaeffer, Daniel Phillips Speak Vows at Methodist Church

Judith Ruth Schaeffer, daughter of Robert and Virginia Schaeffer of Chelsea married Daniel Leo Phillips, son of Juanita Petty of Baxter, Tenn. and the late Leo Phillips, on Feb. 14 at 11 a.m. at the First United Methodist church with Rev. Dr. Jerry Parker officiating. Beverly Slater sang "Because" and "Oh Perfect Love."

The bride wore a floor-length white satinee gown and carried a bouquet of calla lilies.

Bridesmaids were sisters of the bride, Elizabeth Renius of Okemos and Sarah Schaeffer of Chelsea. They wore red satinee dresses and carried bouquets of red roses.

Best man was the uncle of the bridegroom, A. D. Phillips of Rochester. The attendant was Chris Petty of Brentwood, Tenn., brother of the bridegroom. Ushers were Allen Spencer and Junior Wix, both of Pegasus, Tenn.

A reception for 100 guests was held at Weber's Inn in Ann Arbor. The wedding cake was decorated and served by a friend of the bride, Laura Arendson of Chelsea. Other friends of the bride who assisted at the reception were Kirsten Helfrich of Birmingham, Launa Maness of Chelsea, and Kate Quackenbush of Ann Arbor.

The couple took a wedding trip to the Hawaiian Islands. They are now residing in Rochester.

The bride is a graduate of Chelsea High school and a former employee of the Chelsea Community Hospital. She is now employed by R. G. I. S. Inventory Specialists in Rochester. The bridegroom is a graduate of Bosca Automotive Design and is employed by Detroit Industrial Engineering in Auburn Hills.

Easter Eggstravaganza Slated by County Parks Commission

Washtenaw County Park & Recreation Commission is again sponsoring their annual "Easter Eggstravaganza." Children ages 2-11 are invited to join for the candy hunt, magic show, coloring and egg decorating contest, plus enjoy a visit with the Easter Bunny.

The date is Saturday, April 18 from 10:30 a.m. to 12 p.m. at the Service Center complex at the corner of Hogback & Washtenaw Ave. Ann Arbor. There is no charge.

For more information please call the office between 8:30 a.m. and 5 p.m.

Aerobic Fitness Workshop Slated by County Parks

Aerobic instructors, dance exercise instructors, and exercise enthusiasts will want to take note of an upcoming workshop.

Washtenaw County Parks and Recreation Commission is offering an Aerobics Workshop on Friday, March 27 from 6 p.m. to 9 p.m. It will be held at the Washtenaw County Recreation Center, Hogback at Washtenaw. There is a fee.

For more information and registration please call the office at 994-2575.

SENIOR TIDBITS

Weeks of March 25-April 1
MENU

Wednesday, March 25—Chicken a la king, green beans, marinated cucumber salad, biscuits and butter, cranberry-pineapple Jell-O, milk.

Thursday, March 26—Vegetable soup, sizzle steak on roll, cole slaw, cherry crisp, milk.

Friday, March 27—Salmon patties, creamed peas, carrot-raisin salad, roll and butter, fresh orange, milk.

Monday, March 30—Veal cutlets, tomato slice, Italian green beans, French bread, applesauce, milk.

Tuesday, March 31—Beef stew with vegetables, tossed salad, biscuits, ambrosia fluff Jell-O, milk.

Wednesday, April 1—"April Foods Day" . . . chocolate cookie on giant marshmallow, hot fudge sundaes with whipped cream and cherries, mint juleps, Alka Seltzer.

ACTIVITIES

Wednesday, March 25—

9:30 a.m.—Cards and needlework.

10:00 a.m.—Blood pressures.

10:00 a.m.—Ceramics.

10:30 a.m.—McDonald's birthday party at senior center for seniors with March birthdays. Bingo games.

1:00 p.m.—Fitness.

1:00 p.m.—Bowling.

2:00 p.m.—Weight Control class.

Thursday, March 26—

9:30 a.m.—Cards.

1:00 p.m.—Needlework.

1:00 p.m.—Kitchen Band.

2:00 p.m.—Walking.

Friday, March 27—

9:30 a.m.—Cards and needlework.

1:00 p.m.—Advisory Board.

Monday, March 30—

9:30 a.m.—Cards and needlework.

9:30 a.m.—China painting.

1:00 p.m.—Bingo.

Tuesday, March 31—

9:30 a.m.—Crafts.

9:30 a.m.—Cards and needlework.

10:00 a.m.—Hathaway House.

1:00 p.m.—Euchre.

Wednesday, April 1—

April Fool Bingo. You will win a prize . . . or will you?

9:30 a.m.—Cards and needlework.

10:00 a.m.—Ceramics.

1:00 p.m.—Fitness.

1:00 p.m.—Bowling.

2:00 p.m.—Weight Control class.

34 Years Ago . . .

(Continued from page two)
ment from headquarters of the 11th Airborne Division, Fort Campbell, Ky.

Approximately \$800 has been added to the Chelsea Public Library building fund through memorial gifts in honor of the late Henry C. Schneider, former library board president and secretary-treasurer of the Friends of the Library which he helped organize in 1946.

Grass Lake—Dr. W. L. Foust, family physician for most of Grass Lake, has accepted a position as industrial physician for the E. I. DuPont Nemours Co. in Augusta, Ga. Dr. Foust has tried unsuccessfully for several months to secure someone to take over his Grass Lake practice.

Among the increasing signs of spring in this vicinity was Mr. and Mrs. Earl Whitney's observance of trumpeter swans at Pierce Lake south of town. Mrs. Whitney says she has read that they are becoming very rare and are protected under state and national laws.

Dayspring Gifts

Can You Believe It?

1 Print

FREE

COLOR GUARD II
FILM DEVELOPING

2 PRINTS
from every negative

(Only applies to color print film only)



one to keep one to share

Visit our Photo Counter today for full details!

Dayspring Gifts

116 S. Main, Chelsea Ph. 475-7501
HOURS: Mon.-Thurs., 9 a.m.-5:30 p.m.
Fri., 9 a.m.-8:30 p.m. Sat., 9 a.m.-5:30 p.m.

Take this to heart

Exercise regularly.

WE'RE FIGHTING FOR YOUR LIFE

American Heart Association



MURRAY-KERNS: Kim Ann Murray, daughter of Joan Gail Timm of Annandale, N. J. and James L. Murray of Plandome, N. Y., is engaged to Kelvin Max Kerns, son of Mr. and Mrs. Karl K. Kerns of Chelsea. The future bride is a 1978 graduate of North Hunterdon High school and a 1982 graduate of Rutgers College where she received a B. A. in biology. She is a senior planner for Liquid Metronics Inc. in Acton, Mass. The bridegroom-to-be is a 1981 graduate of the American School of the Hague, the Netherlands, and a 1985 graduate of Michigan Technological University where he received a B. S. in biological sciences. He is a research assistant for Harvard Medical School in Boston. A June 6 wedding is planned.

Mary Kay COSMETICS

"See what Mary Kay Cosmetics can do for you."

TINA — 475-7868

... Ask Us About

#5

Gemini

Family Hair Care

107 W. Middle St.
Chelsea

475-7006

From the people making crystal a legend.

SWAROVSKI®



A ducky addition to any crystal collection, these delicate decoys are fashioned from 32% full lead Swarovski® crystal. Just right for your fine feathered friends, each piece is exclusively yours from the Swarovski Silver Crystal™ Collection.

WINANS JEWELRY

EAR PIERCING
FREE with purchase of piercing earrings. Parental consent required under 18.

WINANS JEWELRY



Mr. and Mrs. Leroy Mattox Shiver, Jr.

Jennifer Classon, Leroy Shiver, Jr., Are Wed at North Lake Church

Jennifer Lynn Classon, daughter of David and Arlene Classon of Chelsea, married Leroy Mattox Shiver, Jr., son of Leroy and Judy Shiver of Roswell, Ga., on Saturday, Nov. 1 at North Lake United Methodist church. The Rev. Sondra Willobee officiated. Larry Koch sang "Time in a Bottle" and "The Rose."

The bride wore her mother's wedding gown of parchment satin trimmed with appliques of lace, pearls, and sequins. The full skirt featured a bustle and chapel-length train. She carried a cascade bouquet of white roses, baby's breath, freesias, and ivy.

The matron of honor was the sister of the bride, Brenda Moore of Manchester. Bridesmaids were friends of the bride, Kimberly Davidson of Huntsville, Ala., and Leslie Smith of Chelsea; and sisters of the bridegroom, Ann Shiver of Roswell, Ga., and Paige Shiver of Statesboro, Ga. Each wore a floor-length gown of teal taffeta and Elizabethan sleeves and carried old-fashioned bouquets of carnations, roses, statice, and baby's breath in shades of pink and teal.

Best man was Leroy Shiver, father of the bridegroom. Groomsmen were Pierson Hotchkiss of Spartanburg, N.C., cousin of the bridegroom; David Classon of Chelsea, brother of the bride; Daniel Wiklund of Rye, N.Y.; and Daniel Kennedy of Atlanta, Ga. All wore gray tuxedos with

tails to complement the old fashioned look of the bride and her attendants. The bride's mother wore a mauve lace tea-length dress and the mother of the bridegroom chose a light blue crepe dress.

A reception was held at the UAW Local 1284 Hall where Kimberly McCrea of Riverview, cousin of the bride, attended the guest book. The wedding cake was cut and served by Carole Kiels of Toney, Ala. and Doris Lindsay of Gregory.

After spending a week at Litchfield by the Sea in South Carolina, the couple are residing in Cumming, Ga.

Money Stolen From Dayspring Gifts March 5

More than \$650 in cash and checks was apparently stolen from Dayspring Gifts on S. Main St. in the afternoon of Thursday, March 5, according to Chelsea police reports.

Police said the \$354 in cash and \$308.96 in checks, in a Chelsea State Bank bag, was not reported stolen until Tuesday, March 10 because employees thought the bag might have been misplaced.

Police said the money may have been taken from the business office. An investigation is continuing.

Area Students Receive Degrees From EMU

Six area students received bachelor's degrees from Eastern Michigan University at the winter commencement ceremonies. Amy Jo Deffenbaugh-Tolbert of Dexter graduated Magna Cum Laude while Bonnie Sue Schreiber of Chelsea made the Cum Laude list. Also from Chelsea receiving a bachelor's degree were Wilfred Chandler Lane, II, Maris Mikelsons, James Stacey, and Steven Charles Wilson.

Winter commencement was held Dec. 14 at Bowen Field House on the EMU campus. The commencement address was delivered by Dr. Mary Good, president-elect of the American Chemical Society and president of engineered materials research for Allied-Signal Corp.

Radant Has Perfect Score On National Math Exam

Chelsea High school's Stephen Radant scored a perfect 100 on the American High School Mathematics Examination (AHSME) on March 3, qualifying him to take the American Invitational Mathematics Examination (AIME) on March 24.

If Radant scores well on the AIME, he will represent the United States in an international mathematical olympiad.

The AHSME is a team competition between high schools. Patrick Gustine and Marcus Pletcher were also on the

team and scored 97 and 96, respectively.

"It is a high honor for Chelsea to be represented on the AIME exam," said Vince Brumfiel, Chelsea High school math chairperson.

"We are also very proud that our other team members just missed qualifying for the AIME by just a few points. The total of 293 points will give Chelsea an excellent team score."

Sunday Brunch Being Offered at Chelsea Hospital

On Sunday, March 29, Chelsea Community Hospital will be offering the first Sunday Brunch for this year. Sunday Brunches will be offered the last Sunday of every month and will continue through October.

The menu for this first brunch will include a full breakfast menu of apple filled pancakes, french toast, scrambled eggs, bacon, sausage, toast, bagels, muffins, croissants, and a full brunch menu of prime rib/au jus, fettuccine with clam sauce, cream of cauliflower soup, whipped potato, California blend vegetables, salad bar, strawberry molded salad, cottage cheese, special gourmet cakes, pecan pie, pudding parfait, and choice of beverage.

Guests may enjoy this delicious meal in the Hospital's beautiful main dining room walled by full-length windows looking into the wooded landscape. Brunch hours are 11 a.m. to 2 p.m. Brunch fees are \$7 for adults and \$3.50 for children. This "all you can eat" brunch is a community gathering to benefit Faith in Action.

For more information about the Sunday Brunch call the Hospital at 313/475-1311, ext. 361.

The number of miles Americans currently put on their cars has more than doubled since 1960 but car travel percentages are shrinking slightly. More than 80 percent of all travel in 1960 was by car while in 1983 that figure slipped to 74 percent. Total miles traveled, however, zoomed from 719 billion to over 1.7 trillion miles, according to the Motor Vehicle Manufacturers Association.

CHELSEA HEARING AID CENTRE

Hearing Aids are as important to hearing as corrective lenses are to vision.

- Testing
- Evaluation
- Consultation
- Sales & Service
- 30-day wear trial
- In-home service
- Batteries-Accessories
- Assistive Listening Devices

55 Chestnut Dr.
Suite A • 475-9109
Telephone Secretary 668-4968

We're in your Target Directory
Open Saturdays 8:30 to 2
Evenings by appointment



JULIE DUKES, a newcomer to Chelsea High school, is a finalist in the Michigan State Board of Education's Summer Institute program. The junior hopes to study communication for leaders.

Chelsea High School Junior Is Finalist for Institute

Chelsea High school junior Julie Dukes is one of the finalists to participate in the Michigan State Board of Education Summer Institute in Arts and Sciences this summer.

Just 18 students from Washtenaw county will be chosen to take part.

Julie, who moved into the Chelsea School District in time for this school year, was nominated for the program by her history teacher, Jim Winter.

Julie was one of 27 Chelsea students nominated for the program.

Julie previously attended Ann Arbor Pioneer High school, where she was involved with the debate team and various drama productions. This year she participated in Chelsea's mock trial. Next year she plans to take part in Chelsea's debate program.

Julie says she hopes to study "Communications Skills for Leaders," at the summer institute. She wants to learn how to run committee projects.

This summer Julie plans to work in Carl Pursell's office.

Julie is the daughter of Patricia Dukes and Bob Hurd, 20324 Jerusalem Rd.

M. Creek Research Council Plans Annual Meeting

The 1987 annual meeting of the Mill Creek Research Council will be held at the Lima Town Hall on Tuesday, March 31 at 8 p.m.

Included in the evening's business will be an election of the board of directors and a review of the current status of Huron Clinton Metro Authority's Mill Creek Park proposal still on this county's plans.

Current board members are Charles Arnold, David Bacon, William Chandler, Barbara Eby, Wally Fusiler, Betty Meggman, Gerald Myers, Harold Powers, Margaret Sias, Janet Tarolli and Linda White.

Mill Creek Research Council is a citizen's group which first organized in 1965 in response to a proposal of the U.S. Army Corp of Engineers to build a series of reservoirs by damming Mill Creek. Of more recent concern has been a proposal to construct a single large reservoir on Mill Creek, which could attract possibly 45,000 people on a summer week-end day.

Give a Gift Subscription to The Chelsea Standard

Warm Weather Brings More Grass Fires

The week-end's warm weather brought another rash of grass fires in the area on Sunday, with five being reported in a two and a half hour span.

Fires were reported between 12:22 p.m. and 2:44 at Goodband and Hadley Rds., Fletcher and Sager Rds., Cottonwood Rd., Jerusalem Rd., and Ivey Rd.

Two grass fires were also reported last Friday afternoon.

Senior Citizen Birthday Party Slated April 10

Seniors with April birthdays will celebrate at the Senior Center on April 10. They will be joined by two members of the North school staff who will also turn a year older in April, second grade teacher Ann Stuermer and kindergarten teacher Sherri Plank.

Entertainment will be provided by William Provost who will show his slides of Alaska. Provost, a member of the senior center, went on the Holland American Nordham cruise which is the very same one the seniors are planning to go on May 26-June 2.

Senior birthdays are usually celebrated on the second Friday of the month.

Standard Want Ads Get Quick Results!

THE LOFT Presents:

MICHIGAN WILDLIFE ART

FEATURED ARTIST

Catherine McClung

- New Print Releases • Gifts
- Framing Special • Refreshments

FREE ADMISSION

The Loft Gallery - 108 E. Middle - Chelsea

Sunday, March 29, 1987

11:00 a.m. - 5:30 p.m.

NORTH LAKE CO-OPERATIVE PRESCHOOL

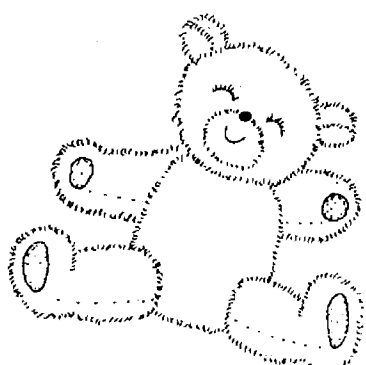

Annual Rummage Sale

Friday, March 27
Saturday, March 28

9:00-4:00

Longworth Plating
Downtown Chelsea

Over 50 families have contributed:

- | | |
|--------------------|-----------------|
| Children's Clothes | Antiques |
| Toys | Collectibles |
| Household Items | Attic Treasures |

"Vacation Disaster"
Don't let this happen on your first day out!

GET AN EARLY START

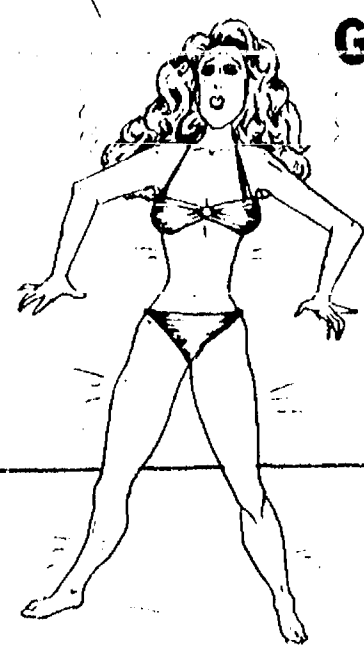

TANNING BED SPECIAL
Buy 2 visits at regular price and get your 3rd visit for only **99¢**

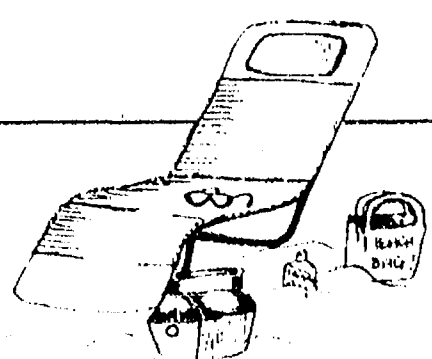

Gemini

FAMILY HAIR CARE

107 W. MIDDLE ST.

CHELSEA

475-7006

Mon.-Fri. 8:30 a.m. to 9:00 p.m.

Easter's On Its Way! Let THE SHIRT TALE SHOP Help You Find That Very Special Outfit

Lay-a-way Available

Featuring Many:

ACT I Dresses

Ship'n Shore® Coordinates & More!

Visa & Mastercard

New Spring Accessories to Complement Any Outfit!

8063 Main St., Dexter

426-2352

Hours: Monday - Friday 9:00 - 6:00; Saturday 9:00 - 5:00

COMMUNITY CALENDAR

Monday—

Lima Township Board meets the first Monday of each month at 8 p.m., Lima Township Hall. advx14tf

Chelsea Area Historical Society meets the second Monday of each month at 7:30 p.m. at the Crippen House next to the Methodist Home.

Chelsea Recreation Council 7:30 p.m., fourth Monday of the month, Village Council chambers. 35tf

Chelsea Kiwanis Club meets every Monday, 6:30 p.m. at Chelsea Community Hospital.

Parent-Teacher South meets the second Monday of each month in the South School Library at 7:15 p.m.

Chelsea School Board meets the first and third Mondays of each month, 8 p.m., in the Board Room.

Chelsea Lioness, second Monday of each month at the Meeting Room in the Citizens Trust on M-52, Chelsea, at 7:30 p.m. Call 475-1791 for information.

Parents Anonymous Group, Chelsea, a self-help group for abusive or potentially abusive parents, Mondays, 7-9 p.m. Call 475-9176 for information.

Toughlove Parent Support Group—For parents troubled by their teen-agers' behavior in school, in the family, with drugs and alcohol, or with the law. 7:30 p.m. Mondays St. Joseph Hospital, 5301 E. Huron River Dr. Education Center, Classroom 8. Information: Sue Thomas, 971-0047, or Gale Cobb, 996-8781.

Waterloo Area Historical Society Board of Directors meets the third Monday of each month 7:30 p.m., at Waterloo Farm Museum. For more information call Nancy Kaufman, 475-3692.

Tuesday—

Huron Oaks, Parent Support Group, based on the steps of Al Anon, for parents with chemically dependent adolescents whether or not they are in treatment; 8-9 p.m. Tuesday, cafeteria of Huron Oaks Chemical Dependency Treatment Facility, 5301 E. Huron River Dr. (in the same complex as St. Joseph Mercy Hospital). For more information, call Kathy Bishop, 572-4302.

Sylvan Township Board regular meetings, first Tuesday of each month, 7 p.m. Sylvan Township Hall, 112 W. Middle St. advtf

American Business Women's Association 6:30 p.m. at the Chelsea Hospital fourth Tuesday of each month. Call 475-1707 for information.

Olive Lodge 156 F&AM, Chelsea. Regular meeting, first Tuesday of each month.

Lima Township Planning Commission, third Tuesday of each month, 8 p.m., Lima Township Hall. advx30tf

Chelsea Village Council, first and third Tuesdays of each month. advtf

Lions Club, first and third Tuesday of every month, 6:45 p.m. at Chelsea Community Hospital. Ph. 475-7324 or write P.O. Box 121, Chelsea.

Chelsea Rod and Gun Club regular meeting, second Tuesday of each month at the clubhouse, Lingane Rd. 49tf

Chelsea Rebekah Lodge No. 130 meets the first and third Tuesday of each month, at 7:30 p.m.

Chelsea Communications Club, fourth Tuesday of each month, 8 p.m., Chelsea Lanes basement meeting room.

Cardiac Health Series: Promoting a Healthy Heart—Six education sessions on how to promote a healthy heart. Anyone who has heart disease, is interested in preventing heart disease, or knows someone with heart disease is invited to attend. Tuesday, March 10 to April 14, 7 p.m. to 8 p.m., Chelsea Community Hospital. Phone 475-3751, ext. 401 for registration and fee charges for the series or single session.

March 31—Chemical Dependency Lecture Series, 7-8 p.m. Tuesdays, Education Center, Catherine McAuley Health Center. Charles Gehrke, M.D., medical director of the Chemical Dependency Program at CMHC, will discuss the symptoms of chemical dependency. Free. For more information, call 572-4300.

Rotary Club, Tuesday noon, Woodlands Room, Chelsea Community Hospital. Charter memberships are open.

Wednesday—

VFW Post 4076 meeting second Wednesday of month, 7:30 p.m. VFW Hall, 105 N. Main.

OES, first Wednesday following the first Tuesday of the month at the Masonic Temple, 113 W. Middle at 7:30 p.m.

Young Republicans meet third Wednesday of each month at Republican Headquarters, 2566 Packard (Georgetown Mall), Ann Arbor. Contact Cliff Behrens at 769-2188 for social events planned for the fourth Wednesday.

"I Can Cope," An eight-week informational group for cancer patients, their families, and supporters. The course content includes: learning about your disease, coping with daily health problems, expressing your feelings about having cancer, and learning about helpful resources. Wednesdays, March 4 through April 22, 7 p.m. to 9 p.m., Chelsea Community Hospital. No charge. Phone registration 475-3751, ext. 401.

Thursday—

Story Hour at McKune Memorial Library each Thursday at 10:45 a.m. to 11:30 a.m. All 3-5-year-olds welcome.

Chelsea Rod and Gun Club Auxiliary regular meeting, second Thursday of each month, 7:30, clubhouse, Lingane Rd.

Chelsea Area Players Board meeting second Thursday of each month, 7:30 p.m., at Citizens Trust meeting room. For more information call 475-2629.

American Legion Post No. 31. General meeting the first Thursday of each month at the post home, Cavanaugh Lake.

New Beginning, Grief Group first and third Thursday each month, 7:30-9 p.m., Family Practice Center, 775 S. Main St., Chelsea.

Knights of Columbus Women's Auxiliary, second Thursday of each month, 8 p.m. at K. of C. Hall, 20750 Old US-12.

Friday—

Toastmasters International, each Friday in the Woodlands Room at Chelsea Community Hospital at 12 p.m. for information call 475-1311, ext. 401.

Overeaters Anonymous, meet every Friday, 7:10 p.m., Dexter library (upstairs), Baker Rd., Dexter. For more information call Vickie, 663-9134, or Margy, 426-4982. x3tf

Saturday—

Annual meeting at Waterloo Mt. Hope Cemetery Saturday, March 28, 1 p.m., Waterloo Town Hall. Orson Beeman, Jr., secretary.

Chelsea VFW Post 4076 Paper Drive April 11. To benefit Boy Scouts. For paper pickup call 475-8624 or (517) 522-4427.

Misc. Notices—

Drop-In Service, the Children's Center at Chelsea Community Hospital, 475-1311, ext. 405 or 406. adv6tf

Parent to Parent Program: in home, friendly, visiting support system for families with children. Call 475-3305, ask for Jo Ann.

Parents Without Partners, support group for single parents. Youth activities, social events, discussion groups. For membership information, call recording at 973-1933.

Home Meals Service, Chelsea. Meals served daily to elderly or disabled. Cost per meal, \$2.25 for those able to pay. Interested parties call Ann Feeney, 475-1493, or Joyce Manley, 475-2795.

Chelsea Social Service, 475-1581, 2nd floor of Village Offices, Thursdays, 10 to 4, or if an emergency need at other times, call Linda at 475-7405 or Jackie at 475-1925.

Sexual assault counseling for victim, family, friend. Assault Crisis Center, 40009 Washtenaw, Ann Arbor, 994-1616, no charge.

FIA Community Center, open Mon.-Fri. for free services: food, clothing and financial assistance.

Alcoholics Anonymous group, every Tuesday, 12 noon, 2nd floor, 104 E. Middle St., Chelsea. A. A. Alonon meets every Saturday at 7 p.m., 2nd floor, 104 E. Middle St., Chelsea.

Dexter High School Graduating Class of 1972 will hold their class reunion Saturday, June 27. For further information phone Kathy Pigg Herrst at 475-3271.

Winter Classes Offered By Natural History Assoc.

Winter classes offered by the Waterloo Natural History Association end this week-end with three sessions: "Wetland Walk-Baldwin Flooding," "Woodcock Walk," and "Springtime Wildlife Celebration."

On the wetland walk, participants will make a close-up inspection of muskrat homes, bird nests, and other March features. Meet at Baldwin Flooding, Saturday, March 28 at 1 p.m. and be sure to wear sturdy, waterproof boots.

People on the woodcock walk will see timberdoodles and their fantastic courtship displays. Meet at the Green Lake Campground, Saturday, March 28 at 5 p.m. Dress warmly and bring a flashlight.

The next day, Sunday, March 29, join wildlife biologist Chris Yonker to explore the springtime activities of Waterloo's mammals. Meet at the Nature Center parking lot at 1:30 p.m.

Recycling Plans . . .

(Continued from page one)
provide some of the staffing for the composting operation, which would be opening perhaps two or three days a week during certain times of the year.

Michigan ranks in the top five states for women-owned businesses (156,000). In 1970 women owned only 4.5% of Michigan businesses; in 1980, 28%; in 1985, 36%.

CHELSEA PET SHOP
Order now!
• Bunnies • Chicks
• Ducklings • Goslings
Ask about The Easter Bunny Delivery Service
• Birds • Tropical Fish
112 E. Middle St., Chelsea
Ph. 475-8485
Mon. - Sat. 9:30 - 5:30



THE GREATEST SHOW IN SCOUTING was held Thursday night, March 19 at South school. Price of admission to the scouts' circus was a can or box of food, which was later given to Faith-In-Action. In the front row, from left, are Jeff Trudell, Lef Mangelsen, Michael Smith, James Policht, Lance Ching, Andrew Randell and Adam

Sweet. In the middle row, from left, are Jon Clark, Dan Weir, Aaron Riley, Jeremy Muha, Garth Hammer, and Trevor Kipfmiller. In the back row, from left, are Ryan Dunlap, Mike Bainton, Josh Inwood, Ben O'Conner, Karsten Lipiec, Thomas Hubbell, Mark Hand, Michael Long and Neii Huberi.

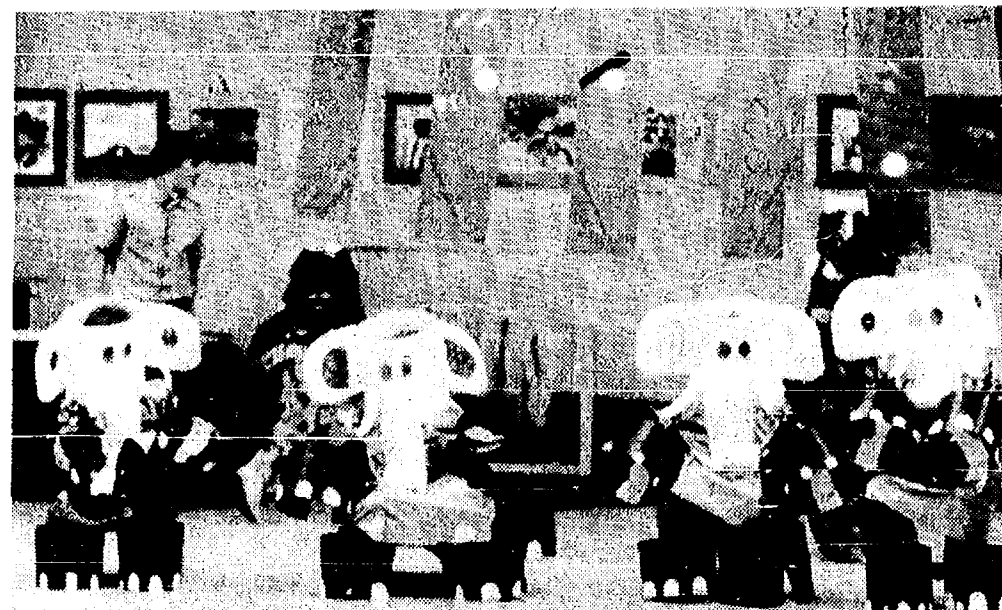

AN ELEPHANT ACT was put on by Den 3 at Pack 455's "Greatest Show in Scouting," last Thursday night at South school for an audience of parents and friends.

'Greatest Show in Scouting' Performed by Cub Pack 455

"The Greatest Show in Scouting," a performance by Cub Scout Pack 455, was held Thursday night, March 19 at South Elementary school.

It was a spectacular show of thrills and spills for an audience of parents and friends.

Den 1 put on a clown baseball game in which a "good catch" was a dead fish and the pitcher's mound was a candy bar. The skit ended when a participating audience member was bombarded with confetti popcorn.

Weblo's Den 2 put on a tumbling act, complete with a human pyramid.

Den 3's skit consisted of elephants, bears and one brave trainer. The trained animals went through a ring of fire as the trainer showed his skill. He later had them gracefully dancing.

Den 4 set up a side show before the main event, featuring a bearded lady, Siamese twins, cyclops and a weight lifter. The boys were also quick-change artists and in the center ring performed awe-inspiring tight-rope tricks as the Zucchini Brothers.

Den 5's "Cross-Eyed Pete," the sharpest sharpshooter this side of Main St., had the audience in stitches as he missed his target five times out of six and hit audience members instead.

Den 6 played the Keystone Kops. In their usual planned confusion they ran over pedestrians and chased the clowns from the big top.

Den 7 performed a lion act in which the ferocious beasts attacked their trainer and "ate the whole thing."

Den 8 presented "Louise and her Dancing Dogs." Louise demonstrated their skills by having them jump through hoops, play dead, and dance.

Admission to the circus was a non-perishable food item. The gate collected more than 140 cans and boxes

of food, ranging from Jiffy Mix to canned hams, which were presented to Faith-In-Action.

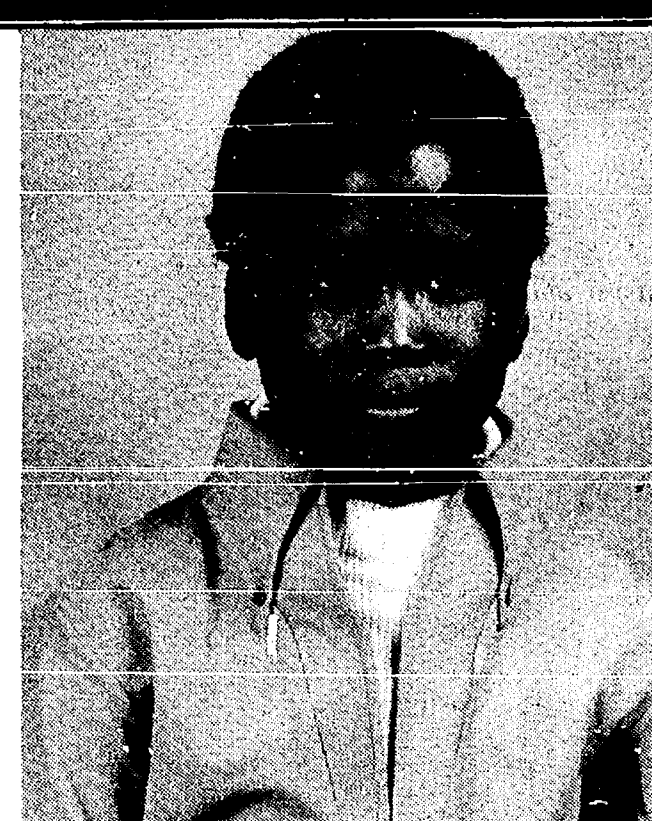

Happy 18th

March 26th

Chelsea's # 22 - 1987

Love,
Mom, Dad, Mitchell, Audrey, Kirk, Myra
and the rest.

"Get Up!"

HOMEOWNER LOANS
\$6,000 to \$100,000
anywhere in Michigan
FAST SERVICE
Call free 1-800-292-1550
First National Acceptance Co
ALSO
CASH FOR LAND CONTRACTS

FOR PROFIT
FEED
See us for feed needs!
Feed Formulas Tested, Proved To Get Results
Extra proteins, vitamins and minerals in proper balance, scientifically blended, make our feeds real profit producers for you.
Farmers' Supply Co.
Phone 475-1777

YOU NEED A SPINAL EXAMINATION

If You Experience Any One Of These 12 DANGER SIGNALS Indicating PINCHED NERVES:

1. Headaches
2. Dizziness
3. Neck Pain
4. Muscle Spasms
5. Shoulder Pain
6. Pain Down Arms
7. Numbness in Hands
8. Pain Between Shoulders
9. Lower Back Pain
10. Hip Pain
11. Pain Down Legs
12. Foot Problems

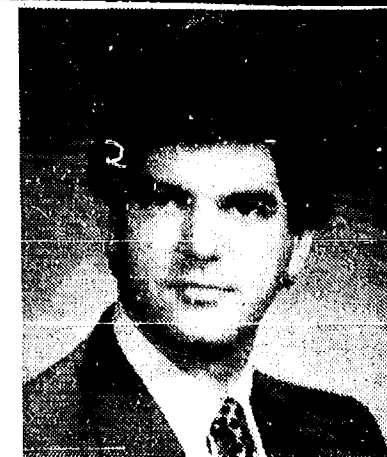

DR. W. ATKINSON
DIRECTOR

Millions of Americans have spine-related problems which will respond to Chiropractic care.

We encourage you to find out if you have a problem that could be helped by Chiropractic care. We accept, as new patients, only those we sincerely believe we can help.

Our Chiropractic evaluation includes standard orthopedic and neurological test procedures.

Our Fee Policy

WE ACCEPT INSURANCE

Our modern business office simplifies your insurance paperwork and allows us to treat your condition at little or no cost to you.



ATKINSON CHIROPRACTIC CLINIC

7970 CLARK LAKE RD. (at M-52), CHELSEA
PHONE FOR APPOINTMENT, 313-475-8669



BASEMENT EXCAVATION at Chelsea Laundry continued during last week's unseasonably warm weather. Renovation of the building is scheduled to be complete by

the first week in April. Owner Dave Clark and Mike Landwehr are operating the backhoe.



TOTO! TOTO! Chelsea High school French students worked long and hard on "The Wizard of Oz", which will be presented in French tomorrow evening as part of the annual Language Fair at the school.

Dils Decides Not To Run

(Continued from page one)

"The board, staff, and teachers are approachable. We listen when the public comes to us and we respond."

"It has been personally rewarding for me to meet and work with competent and dedicated people. The school district is in good hands."

Asked if he would endorse a replacement, Dils said he was going to "wait and see what happens."

Looking back on the eight years he has served, Dils said he believed one of the most important accomplishments of the board was strengthening their credibility with the community. He said, "We were able to give information to voters, to tell them the choices in clear terms, and then have them make intelligent decisions."

This credibility has been an important factor in securing millage increases. The board, in Dils' opinion, has not cried wolf but only asked for money when it was necessary. He said having the school assessable to the community with such programs as community ed, the senior center, See for Yourself, and Super Saturday, gives people a vested interest in the schools.

Dils feels this credibility was built by a succession of board presidents providing leadership such as Bob Daniels, Martin Tobin, Jim Stirling, Ann Feeney, and Dale Schumann.

Commenting on Dils' departure, superintendent Ray Van Meer said, "Art has done an outstanding job as president. He has, by the nature of his enthusiasm and dedication, contributed a lot. We're sorry to see him go but understand his reasons."

Van Meer continued, "Art is one of a long line of good presidents and good board members. No one more than the superintendent appreciates this. We've been blessed with good people, people who wish to do a good job for the students and staff."

Asked if he was worried about who might replace Dils, Van Meer replied in the negative, saying, "The community has elected good board members every year since I became superintendent."

Assistant superintendent of school Fred Mills reports that no petitions for school board have yet been submitted. However, candidates have until April 6 to file.

Dial-A-Garden Topics Listed

The following is a schedule of Dial-A-Garden, the system of pre-recorded daily gardening tips sponsored by the Washtenaw County Co-operative Extension Service.

The system is in operation 24 hours per day, 7 days per week.

Interested persons are invited to call 971-1122 at their convenience and receive timely, up-to-date gardening information.

Topics for the next week are as follows:

Wednesday, March 25—"Cold Frames."

Thursday, March 26—"Soil Testing."

Friday, March 27—"Dividing Perennials."

Monday, March 30—"Beautify Your Landscape With Flowers."

Tuesday, March 31—"Flowers for Shady Areas."

Wednesday, April 1—"Flowers for Dry Gardens."

Please Notify Us In Advance of Any Change in Address

ZOA'S
LOG CABIN
LUNCH
6714 Clear Lake Rd.
WATERLOO

Good Home Cook'n
**FRIDAY NITE
FISH FRY**
All You Can Eat Ocean Perch
salad, choice of potato, rolls
ONLY \$4.95

RESTAURANT OPEN 7 DAYS
Mon.-Thurs., 11 a.m.-7 p.m.
Friday..... 11 a.m.-9 p.m.
Saturday..... 9 a.m.-8 p.m.
Sunday..... 9 a.m.-5 p.m.

ZOA'S OWN PIZZA
to take home, or dine with us
Phone 475-7169

Introducing an HMO that gives you access to some of the most impressive medical technologies known to man.

Behold the frontiers of diagnostic understanding, the latest weapons against disease and trauma, the medical technologies available to you through M-CARE, the new HMO from The University of Michigan.

To get a closer look at these medical marvels, look inside the medical bag of an M-CARE primary care physician. It contains: a stethoscope, pen light, reflex hammer, blood-pressure cuff, a device for looking in ears called an otoscope, another for looking into eyes called an ophthalmoscope, a handful of tongue depressors, latex gloves, a couple of handbooks on prescription drugs, and a tape measure.

Okay, so maybe this equipment isn't so sophisticated. Maybe you've seen it all before. The truth be known, the contents

of the typical medical bag haven't changed much over the last two generations. The stethoscope, for example, is more than 150 years old. But these things perform impressive feats indeed in the hands of a highly-trained and experienced physician, the kind of primary care physicians in internal medicine, obstetrics/gynecology, pediatrics, and family practice that come with M-CARE.

Of course, you won't find the most important tool an M-CARE physician possesses in a medical bag. That's an ability to listen to you. Through simple conversation and a well-directed physical examination, a good doctor can get a very good picture of your health, confirm the need for specific tests, refer your care and treatment

to a specialist, or give you the simple assurance that everything's going to be okay.

Even with the world-renowned U of M Medical Center at our disposal, a personal relationship with a highly knowledgeable, compassionate and caring primary care physician is, perhaps, still the most impressive medical technology M-CARE can offer.

Ask your employer to include M-CARE among your health care options.

For more information, please call (313) 747-8700.

M-CARE
The HMO Choice

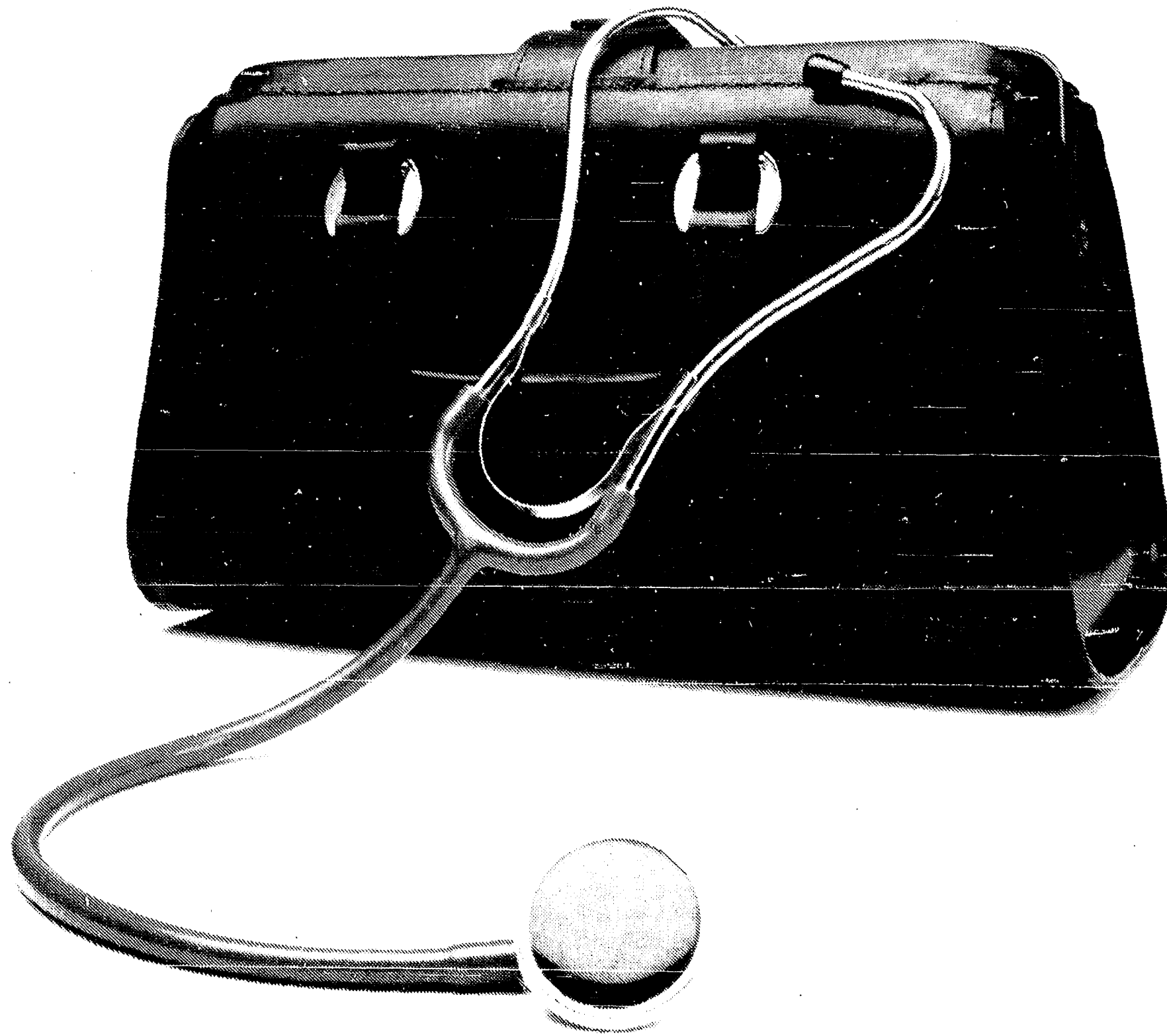

M-CARE community health care centers are located in: Ann Arbor, Brighton, Chelsea, Northville, and Plymouth.

Letters to the Editor

To the Editor,

This goes out to the person who obviously has a handicap of blindness. My mother, who is not visibly handicapped but is internally handicapped, drives my car (she does not own one) and has a handicap certificate which is displayed in the lower left corner of the dash. While she was parked at Polly's (in a handicap spot) someone left a business card with this note on the back: "where do the handicap park you dummy."

I feel that this was a very cruel thing to do! Not every handicap person has a handicap license plate to view from behind. If this person would have opened their eyes they would have seen the certificate through the windshield. If someone does park in the handicap and they don't belong there, then just let them take the consequences but, if someone does belong there and they get a note like this one, I hope the "note writer" takes the consequences upon their conscience for the rest of their life.

Linda Satterthwaite.

Dear Editor:

At the Methodist Retirement Home some time around the first of March the resident doves arrived on the third floor ledge of the East building to again take over the resident nest.

Not a very good housekeeper, she just settled in without any apparent refurbishing. One would think she might add a few sticks from year to year, but no, she leaves the housekeeping to the snow and the rain and the vacuuming she leaves to the wind.

She is very much in plain sight at present since the leaves on the vine that straggles along the ledge have not come out yet. Her mate hovers around briefly each day and there are three eggs.

Checking as I write this, she faces the East this morning and I watch to see if she moves her head to be sure she is alive. We are checking daily and expect fledglings soon. Some one living in a room above the ledge com-

plains as usual about the constant chirping. All is well.

Zelia J. French
805 West Middle

Dear Mr. Editor,

I am in the Triad Enrichment Program at South school. I am in third grade.

My special project this year is Cat Population Control. My major question is, "How can the cat population be controlled so that so many unwanted cats do not have to be killed." While doing my research I have found that no Michigan Agency is responsible for cat population control. And there is a problem with cat overpopulation in Washtenaw county. Four to five cases of cat related rabies are reported each year.

Along with the Humane Society, I recommend that cats be licensed like dogs. This would help because cats would receive their shots and there wouldn't be as many strays. Also if cats were licensed they could be returned to their owners. Only 83 cats were returned to their owners last year by the Washtenaw Humane Society, while 2,712 were destroyed. And many more ignored as strays.

One cat in four short years could produce 20,736 offspring. If more people were aware of this they would have their cats neutered. And if cats were licensed there would be tighter control and more owner responsibility.

On May 14 at South school there will be a Celebration Program for all Triad Special Projects. At my booth I will have a petition for anyone interested in helping establish a feline licensing program. Everybody is invited to stop by between the hours of 6:30 and 8:30 p.m. to sign my petition and see the filmstrip I made about this problem.

My goal is to make everybody more aware of the ever increasing overpopulation of cats and to do something about it now.

Noelle Niedermeier.

Dear Editor,

I would like to respond to a letter from Mr. Gordon F. Begley that was published in the March 11th edition of The Chelsea Standard. As I am 18 years old and also a member of this year's graduating class, I am greatly offended by Mr. Begley's statements concerning the morals of my generation. In addition to being offended, I wish to set the record straight for Mr. Begley.

In his letter to the Editor, Mr. Begley stated, "Most kids today, all they think about is getting rich, buying a Ferrari, taking drugs, or whatever." Before making such a statement, Mr. Begley should have done some research about the concerns of today's kids, particularly those in Chelsea. If he had, he would have discovered that concerning drugs, only a small percentage use or have ever sampled drugs.

In addition, if Mr. Begley had really wanted to know the concerns of my generation, he would have seen that education is certainly one of them. This year alone, the Charles S. Cameron branch of the National Honor Society had 74 members, the largest number of members in almost a decade. This increase in membership is not because of lowered standards. The National Honor Society still demands that each member demonstrate (and continue to demonstrate) scholarship, service, character, and leadership. Rather, the increase in membership is due to the fact that there are more excellent students than ever before. When I say student, I do not mean a student who merely maintains a high grade point average. In my and in the NHS definition, a true student is one who possesses the qualities required by the NHS.

As for the hopes and aspirations of my generation, it is true that most teenagers fantasize about owning a dream car (not necessarily a Ferrari). But having such a fantasy does not mean that all we are concerned with is money. Returning to the National Honor Society, if money were our only concern, there would be no tutoring program at Chelsea High school. NHS tutors receive no money for our efforts. Our only reward is the knowledge that we may have helped a struggling student to understand an algebra problem or finally be able to correct a dangling participle or split infinitive.

Granted, there are a lot of tragedies occurring with the youth of today. Drugs and sex are more prevalent than ever before. But aside from the fact, the good that comes from my generation should be acknowledged. Perhaps in the future Mr. Begley will research his concerns so that he can formulate an INFORMED opinion.

Allison L. Chasteen
Class of 1987



1987 WASHTENAW COUNTY AGRICULTURAL BANQUET drew more than 350 area farmers and their families to the Chelsea High school gym on Thursday, March 19. The program was sponsored by the Washtenaw County Dairy-Livestock Council. Directors were elected and the featured speaker was John Hodge. At the head table, from left, were the Rev. Robert Macfarlane, pastor of the Emanuel United Church of Christ in Manchester, who gave the invocation, Willard Blumenauer, secretary-treasurer, and his wife, Ruth, John Hodge and his wife, Dolores, Bob Heller, vice-president, and his wife, Else, and Loren Heller, president, and his wife, Luann.

We're asking for your help!! . . .

Your Chelsea Area Chamber of Commerce is planning a series of outdoor concerts for everyone in the community to enjoy.

As planned, the festivities will take place in Pierce Park during the summer months . . . at this "planning stage we want to know what YOU want in order to incorporate your ideas in our plans.

Please mail your completed survey to

The Chamber of Commerce c/o The Chelsea Standard, 300 N. Main, Chelsea, MI 48118 or, drop off at THE STANDARD, ELIAS BROTHERS BIG BOY, or POLLY'S MARKET (service counter). Thanks for your help . . . we appreciate your input!

★ WHAT DAY OF THE WEEK WOULD YOU LIKE TO ATTEND?

_____ FRIDAY _____ SATURDAY _____ SUNDAY

★ WHAT TIME?

_____ 1-3 P.M. _____ 3-5 P.M. _____ 6-8 P.M.

★ WHEN?

_____ 3 CONSECUTIVE WEEKS IN JUNE/JULY/AUG.

_____ 1st SELECTED DAY OF JUNE/JULY/AUG.

Finally,

★ WHAT SORT OF MUSIC DO YOU PREFER?

_____ CLASSICAL _____ DIXIE/JAZZ _____ COUNTRY/BUEGRASS

_____ "OLDIES" (Music from 30's, 40's, 50's)



(517) 522-5122

ILES COLLISION

BUMPING - PAINTING - INSURANCE WORK
EXPERT COLOR MATCHING

AUTO PAINTING - \$150 up

142 W. Michigan Ave. Grass Lake, Mich. 49240

Standard Want Ads
Get Quick Results!

Browse through our Blooming Greenhouses

GEE FARMS SPECIALS

thru March 29th

FRESH CALIFORNIA

Asparaguslb. \$1.19

14 CT. LARGE

Broccolibunch 79¢

12 CT.

Cauliflowerhead 89¢

We Have

ONION SETS — SEED POTATOES

BULK GARDEN SEEDS — FERTILIZERS

SPRING BULBS • DORMANT OIL • POTTING SOIL

We are offering complete commercial SOIL TESTS

Thru April 12th. Please inquire about details!

Order Now! 15 Varieties

EVERGREEN SEEDLINGSstarting \$17.00 per 100

GEE FARMS

OPEN 7 DAYS • 8 A.M. TILL DARK

14928 Bunker Hill Rd. Stockbridge

Ph. (517) 768-8772

Directions: N. M-52 to North Territorial to M-106 W., North Territorial 2 miles to Bunker Hill Rd.

Where you always find

• a full line of Fresh Fruits & Vegetables
• Farm Baked Doughnuts, Breads & Pies
• Fresh Daily •

• Hand-Dipped
All-Star Ice Cream



I just got a
perm, cut, style and
received \$5.00 OFF!
All you have to do is
ask them about

#5

Wow, now that's
a deal you can't
turn down!

... Starting March 25th

Gemini

Family Hair Care

107 W. Middle St.
Chelsea

475-7006

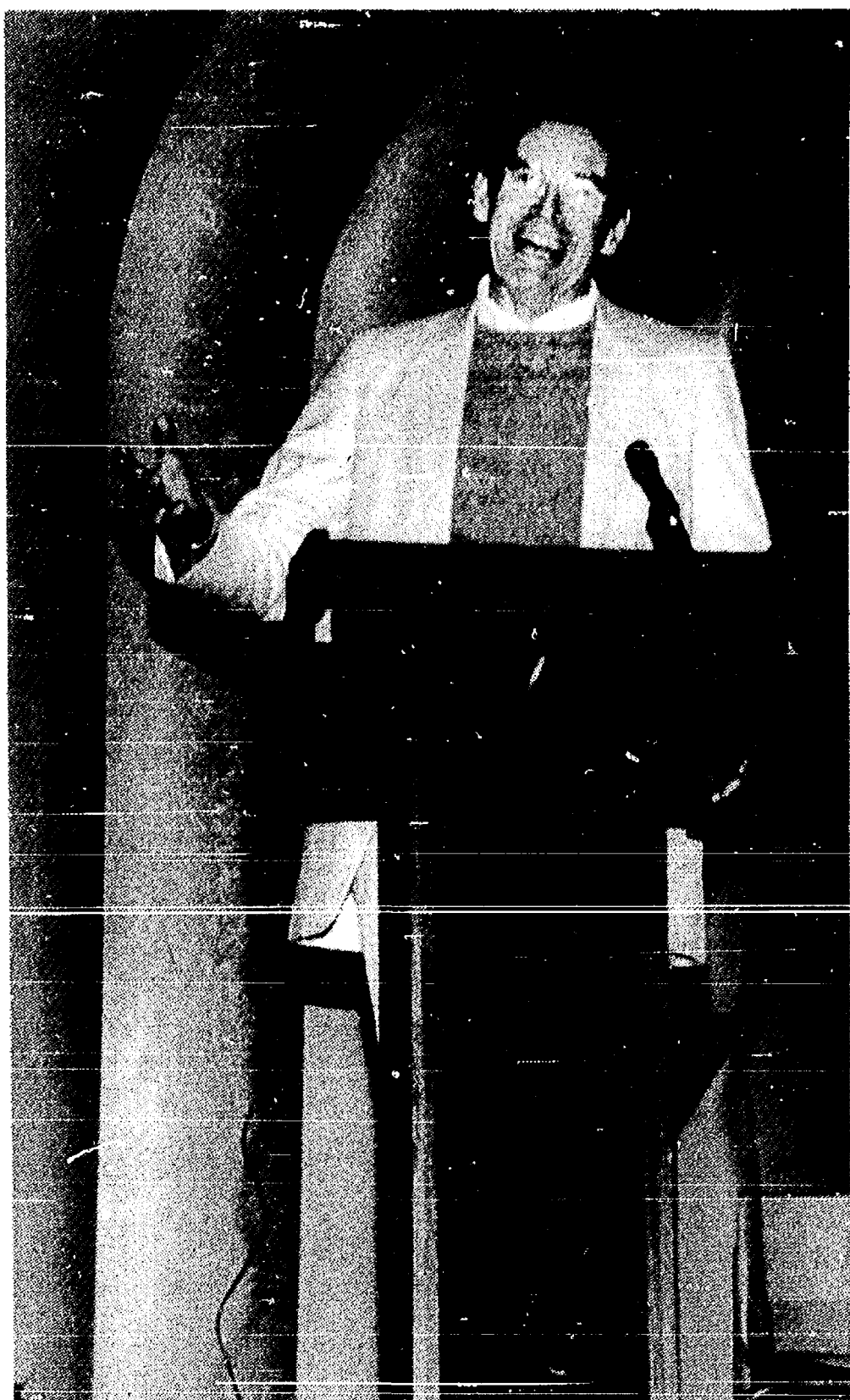

JOHN HODGE was the featured speaker at the 1987 Washtenaw County Agricultural Banquet last Thursday, March 19 at Chelsea High school. Hodge's talk was entitled "Michigan Outdoors", an illustration of the era 'prelude to plumbing', or simply stated, outhouses I have known and seen." More than 350 people attended the banquet.

Subscribe to The Chelsea Standard!

WEIGHT LOSS THROUGH HYPNOSIS

Smoking Withdrawal - Stress Management
Improving Confidence-Treatment of Insomnia
Phobias - Rapid, Relaxing, Pleasant



THE JACKSON HYPNOSIS CLINIC, INC.

569 Wildwood Ave., Jackson 787-5904

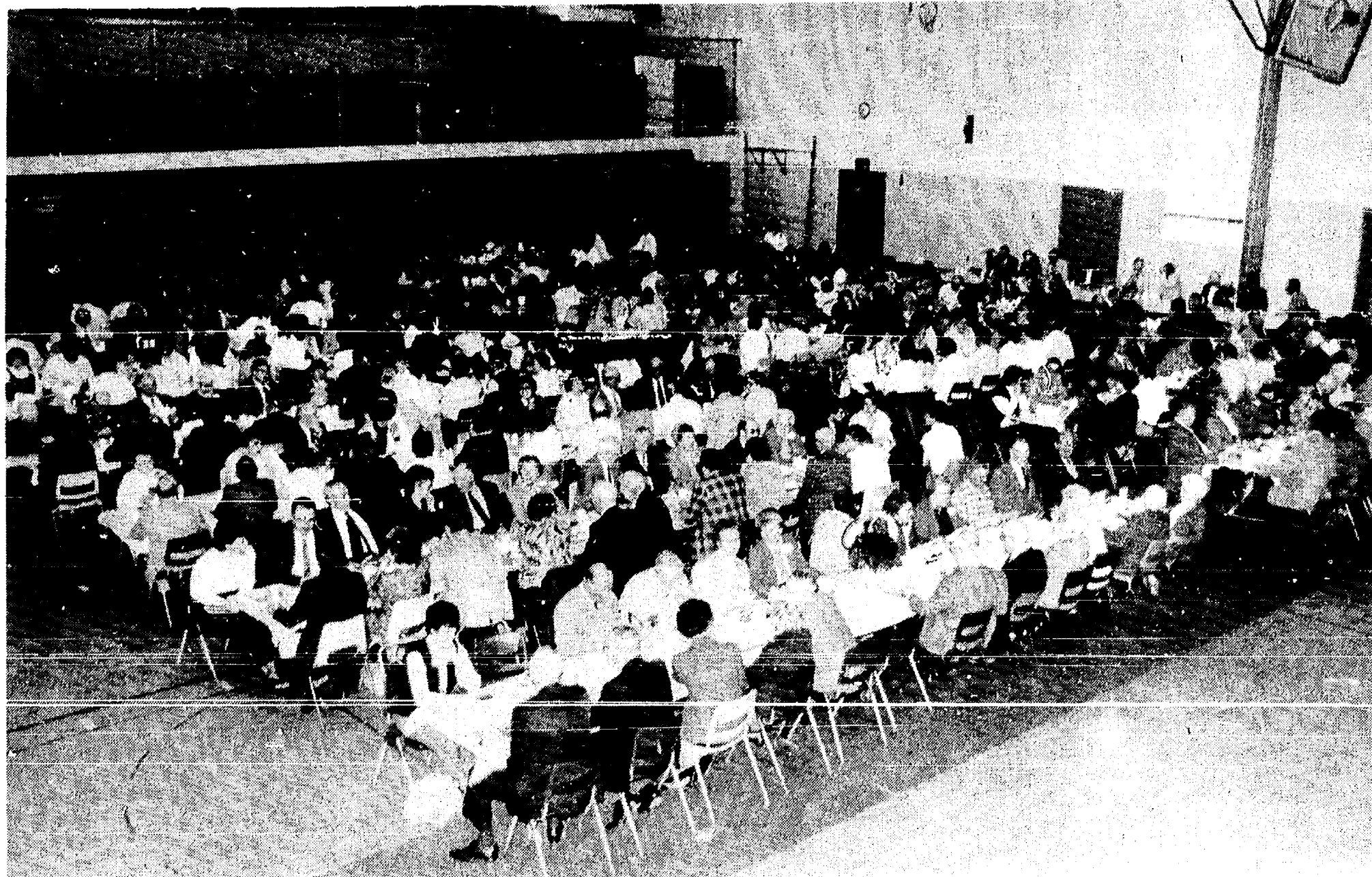

IT WAS A PACKED HOUSE last Thursday night in the Chelsea High school gym for the annual Washtenaw County Agricultural Banquet. More than 350 people enjoyed a roast beef and ham dinner before listening to Abe Lincoln and John Hodge. Many gifts were given away as door prizes. The banquet was sponsored by the Washtenaw County Dairy-Livestock Council.

Man Struck by Car Driven By Chelsea-Area Teenager

A car driven by an 18-year-old Chelsea-area boy struck a Federal Screw Works employee as he was crossing S. Main St. in front of the plant last Wednesday afternoon.

According to police, Leon Brown, 26, of Manchester, was crossing the street when the car, containing the boy and a young female passenger,

turned left off Van Buren St. and struck Brown.

According to witnesses, Brown jumped when he saw he was going to be struck, and he landed on the hood of the car. Brown reportedly refused help and walked away from the accident.

However, the next morning Brown began to feel bad and checked into Chelsea Community Hospital, police said.

Brown was released from Chelsea hospital on Monday, according to hospital officials.

Police would not identify the driver, as charges may be filed in the incident.

The National Education Association, founded in 1857, identifies itself as the largest professional organization in the nation. Its membership stands at about 1.8 million.



BILL AMES, extension agent for Washtenaw county, played the part of Abe Lincoln in delivering an inspiring talk to farmers at the 1987 Washtenaw County Agricultural Banquet on Thursday, March 19 at Chelsea High school.

Four Facts That Every Taxpayer Should Know About IRAs.

IRAs remain an excellent investment, even with the new tax law. For example, consider these important facts as April 15 approaches:

1 1986 IRAs Are Still Fully Deductible.
Until April 15, 1987, any working person, under age 70½, can contribute to an IRA... and deduct the full amount from their income for tax purposes. The maximum allowed is \$2,000 for working individuals, and \$250 for a non-working spouse.

2 Most Individuals Will Be Eligible for Full or Partial 1987 IRA Deductions.
If you are NOT covered by a retirement plan at work your IRA will still be fully deductible in the 1987 tax year. And even if you ARE covered by such a plan, you may still be able to deduct all or part of your IRA — depending on your earnings.

So, as you can see, you have every reason for making Citizens Trust your IRA headquarters... now and in the future. Why not stop in today?

Any withdrawals made prior to age 59½ — except in the case of death or disability — are subject to tax penalties by the IRS. Time deposits may carry interest penalties in the case of early withdrawal.

3 Everyone Will Continue to Benefit From Tax-Deferred Earnings.
Regardless of whether you can deduct the total amount of your IRA or not, you'll still be able to defer the interest you earn until your withdrawal. And that can represent a significant tax savings.

4 Citizens Trust Offers High Interest Rates and a Special IRA Bonus.
At Citizens Trust, you'll find that our interest rates are extremely competitive. Plus, we'll add \$25 to your account when you deposit \$2,000 or more (by transfer or rollover) to an IRA with a maturity of 36 months or longer by April 15, 1987.



CitizenTrust

The Bank of Trust

Ann Arbor • Brighton • Chelsea • Milan Area • Saline • 991-5555 • Member FDIC

Our Personal Concern Helps Ease The Burden Of Your Personal Concern



DONALD A. COLE, Director

No one can completely lift the burden of bereavement. But at Cole-Burghardt Funeral Chapel we do make bereavement easier by providing personalized services tailored to each family's needs... and directing each tribute with dignity, refinement, and reverence.

It is the reliable, personal dedication of every member of our staff which has made Cole-Burghardt Funeral Chapel the choice of so many families when death occurs.

COLE - BURGHARDT
FUNERAL CHAPEL

214 East Middle Street Phone (313) 475-1511

Your Chelsea Funeral Home
with the "HOME" like atmosphere

Church Services

Assembly of God—

FIRST ASSEMBLY OF GOD
The Rev. Phil Farnsworth, Pastor
Every Sunday—
9:45 a.m.—Sunday school.
11:00 a.m.—Worship service and Sunday school nursery for pre-schoolers.
6:00 p.m.—Evening worship.
Every Wednesday—
7:00 p.m.—Christ's Ambassadors. Bible study and prayer.

Baptist—

GREGORY BAPTIST
The Rev. W. Truman Cochran, Pastor
Every Sunday—
9:45 a.m.—Sunday school.
11:00 a.m.—Morning worship.
6:00 p.m.—Young people.
7:00 p.m.—Evening worship.
Every Wednesday—
7:00 p.m.—Youth group.

FELLOWSHIP BAPTIST
The Rev. Larry Mattis,
The Rev. Roy Harbinson, pastors.
662-7036

Every Sunday—
3:00 p.m.—Worship service at the Rebekah Hall.

Catholic—

ST. MARY
The Rev. Fr. David Philip Dupuis, Pastor
Every Sunday—
8:00 a.m.—Mass.
10:00 a.m.—Mass.
12 noon—Mass.
Every Saturday—
12:00 noon-1:00 p.m.—Confessions.
6:00 p.m.—Mass.

Christian Scientist—
FIRST CHURCH OF CHRIST SCIENTIST
1883 Washtenaw Ave., Ann Arbor
Every Sunday—
10:30 a.m.—Sunday school, morning service.

Church of Christ—

CHURCH OF CHRIST
1861 Old US-12, East
A. Dean Gittings, Jr., Minister
Every Sunday—
9:30 a.m.—Bible classes, all ages.
10:30 a.m.—Worship service. Nursery available.
6:00 p.m.—Worship service. Nursery available.
Every Wednesday—
7:00 p.m.—Bible classes, all ages.
First and Third Tuesday of every month—
7:00 p.m.—Ladies class.

Episcopal—

ST. BARNABAS
26500 Old US-12
(Directly across from the Fairgrounds)
The Rev. Fr. Jerald F. Beaumont, O.S.P.
475-2003 or 475-9370

Every Sunday—
Youth Inquirers class.
9:00 a.m.—Acolytes.
9:00 a.m.—Choir.
10:00 a.m.—Worship service.
10:00 a.m.—Eucharist (Holy Communion), first, third and fifth Sundays.
10:00 a.m.—Morning Prayer, second and fourth Sundays (Holy Communion available immediately following service).
10:30 a.m.—Church school, K-12.
11:00 a.m.—Family coffee hour.
11:00 a.m.—First Sunday of the month, pot-luck dinner.
Nursery available for all services.

Free Methodist—

CHELSEA FREE METHODIST
7665 Wecker Rd.
Mea, Bradley, Pastor
Wednesday, March 25—
9:30-11:00 a.m.—Ladies Bible study.
7:00 p.m.—Society meeting.
Saturday, March 28—
Evangelism Conference, banquet at Spring Arbor.
Sunday, March 29—
9:45 a.m.—Sunday school.
11:00 a.m.—Morning worship. Sermon in a story, by Pastor Bradley.
6:00 p.m.—Teen Puppet Ministry.
6:00 p.m.—Evening worship.
Monday, March 30—
7:30 p.m.—5:00 p.m.—Working ladies Bible study.
Tuesday, March 31—
9:30-11:00 a.m.—Ladies Bible study.
7:30 p.m.—Growth Group No. 2.
7:45 p.m.—Growth Group No. 1.
Wednesday, April 1—
9:30-11:00 a.m.—Ladies Bible study.
7:30 p.m.—Mid-week service.

Lutheran—

FAITH EVANGELICAL LUTHERAN
The Rev. Mark Forinsky, Pastor
Wednesday, March 25—
7:30 p.m.—Lent IV worship. Theme: "The Jewish Trial."
Coffee by Men's Club.
Saturday, March 28—
Lutheran Girl Pioneer outing.
Science Fair at Faith Lutheran church.
Sunday, March 29—
9:00 a.m.—Sunday school for adults and children.
10:00 a.m.—Worship. Sermon on 2 Corinthians 8:21 and 24. "Giving is a Public Thing."
Sunday school sings.
Monday, March 30—
7:30 p.m.—Board of Education.
Tuesday, March 31—
6:00 p.m.—Confirmation.
Wednesday, April 1—
7:30 p.m.—Lent V worship.

OUR SAVIOR LUTHERAN
1515 S. Main, Chelsea
The Rev. Franklin H. Giebel, Pastor
Wednesday, March 25—
7:30 p.m.—Lenten service.
Thursday, March 26—
10:00 a.m.—Mothers' Bible study. Nursery available.
1:00 p.m.—Adult Bible study.
Sunday, March 29—
9:00 a.m.—Bible classes.
10:30 a.m.—Worship. Nursery available.
ST. JACOB EVANGELICAL LUTHERAN
12501 Rethmiller Rd., Grass Lake
The Rev. Andrew Bloom, Pastor
Every Sunday—
9:00 a.m.—Sunday school.
10:10 a.m.—Divine services.

ST. THOMAS LUTHERAN
Elkworth and Haab Rds.
The Rev. John Riske, Pastor
Wednesday, March 25—
8:00 p.m.—Lenten worship service, St. John's at Bridgewater.
Sunday, March 29—
9:15 a.m.—Coffee and donuts.
9:30 a.m.—Sunday school and Bible class.
10:45 a.m.—Worship.
Tuesday, March 31—
8:00 p.m.—Lenten worship service.
Wednesday, April 1—
8:00 p.m.—Lenten worship service.

TRINITY LUTHERAN
5758 M-36, three miles east of Gregory
William J. Trosten, pastor
Every Sunday—
8:00 a.m.—Worship service.
9:30 a.m.—Sunday and Bible school.
10:45 a.m.—Worship service.

ZION LUTHERAN
Corner of Fletcher and Waters Rds.
The Rev. John R. Morris, Pastor
Wednesday, March 25—The Annunciation of Our Lord.
7:30 p.m.—Lenten Devotional.
Saturday, March 28—
YI Retreat.
Sunday, March 29—
9:00 a.m.—Study in Sunday school.
10:15 a.m.—Worship with youth participation.
Tuesday, March 31—
7:15 p.m.—Senior Choir.
4:00 p.m.—Joy-makers.
7:45 p.m.—Women of Zion general meeting.
Wednesday, April 1—
7:30 p.m.—Lenten Devotional.

Methodist
SALEM GROVE UNITED METHODIST
The Rev. Don Woolum, Pastor
Every Sunday—
9:30 a.m.—Church school.
11:00 a.m.—Morning worship.

FIRST UNITED METHODIST
Parks and Territorial Rds.
The Rev. Larry Nichols and
The Rev. David Goldsmith, Pastors
Every Sunday—
10:00 a.m.—Sunday school.
11:15 a.m.—Worship service.

WATERLOO VILLAGE
UNITED METHODIST
8118 Washington St.
The Rev. Larry Nichols and
The Rev. David Goldsmith, Pastors
Every Sunday—
10:00 a.m.—Sunday school.
11:15 a.m.—Worship service.

FIRST UNITED METHODIST
128 Park St.
The Rev. Dr. Jerry Parker, Pastor
Wednesday, March 25—
3:30 p.m.—Glory Choir.
3:30 p.m.—Praise Choir.
6:00 p.m.—Carollers.
6:30 p.m.—Rainbow Ringers.
7:15 p.m.—Tintinnabulators.
8:00 p.m.—Chancel Choir.
Thursday, March 26—
6:30 p.m.—Prayer Group in church school annex.
7:30 p.m.—Study Group in church school annex.
Friday, March 27—
6:30 p.m.—West Side youth group arrives for retreat.
Saturday, March 28—
6:00 p.m.—Wedding of Pat Starkey and Jack Thoms.

Wednesday, March 29—
8:15 a.m.—Crib Nursery opens.
8:30 a.m.—Worship service.
8:30 a.m.—Enrichment time for all pre-schoolers.
9:00 a.m.—Kindergarten, first, and second graders leave worship service for enrichment time.
9:30 a.m.—Fellowship time.
9:45 a.m.—Church school classes for everyone.
10:45 a.m.—Church school concludes.
11:00 a.m.—Worship service.
11:00 a.m.—Enrichment time for two-three- and four-year-olds through kindergarten.
11:30 a.m.—First and second graders leave worship service for enrichment time upstairs in the Education Building.
12:00 noon—Fellowship time.
12:05 p.m.—Crib Nursery closes.
4:00 p.m.—Confirmation class.
5:00 p.m.—Seventh and eighth grade UMYF meet in the Youth Room joined by the senior high UMYF.
Monday, March 30—
6:30 p.m.—Cooperative Ministries Church School Teachers meet at Dexter for pot-luck dinner.
Tuesday, March 31—
12:00 noon—"Brown Bag" study in the Crippen Building.
5:00 p.m.—Senior high UMYF pancake supper at McDonald's.
7:00 p.m.—United Methodist Women Membership Rally. Program speaker, Holly Craig.
Wednesday, April 1—
3:30 p.m.—Glory Choir.
3:30 p.m.—Praise Choir.
6:00 p.m.—Carollers.
6:30 p.m.—Rainbow Ringers.
7:00 p.m.—Committee on memorials meets in Room 6.
7:15 p.m.—Tintinnabulators.
8:05 p.m.—Chancel Choir.

METHODIST HOME CHAPEL
Every Sunday—
8:45 a.m.—Worship service.

NORTH LAKE
UNITED METHODIST CHURCH
1411 N. Territorial Rd.
The Rev. Sondra Wilbee, Pastor
Every Sunday—
10:00 a.m.—Worship service.
11:00 a.m.—Fellowship hour, Sunday school.

SHARON UNITED METHODIST
Corner Pleasant Lake Rd. and M-52
The Rev. Evans Bentley, Pastor
Every Sunday—
10:00 a.m.—Sunday school.
11:00 a.m.—Worship service.

Mormon
CHURCH OF JESUS CHRIST
OF LATTER-DAY SAINTS
1330 Freer Rd.
Wayne L. Winzenz, president
Every Sunday—
9:30 a.m.—Sacrament.
10:50 a.m.—Sunday school.
11:40 a.m.—Priesthood.

Non-Denominational—

CHELSEA CHRISTIAN FELLOWSHIP
337 Wilkison St.
Erik Hansen, Pastor
Every Sunday—
10:00 a.m.—Learning from God's word.
10:55 a.m.—Morning worship, prayer, service, and Junior church.
6:00 p.m.—Bible instruction and fellowship.
Every Monday—
7:00 p.m.—Faith, hope and love, (women's ministry). Location to be announced.
Every Second Tuesday—
7:00 p.m.—Royal Ranger Christian Scouting.
Every Wednesday—
7:00 p.m.—Bible study and prayer for special needs.

CHELSEA CHRISTIAN MEN'S
FELLOWSHIP PRAYER BREAKFAST
Chelsea Hospital Cafeteria
Second Saturday Each Month—
8:00 a.m.—Breakfast.
8:30-10:00 a.m.—Program.

CHELSEA FULL GOSPEL
1462 Jackson Rd.
The Rev. Chuck Clemons and
Richard Zimner, pastors
Every Sunday—
10:00 a.m.—Sunday school.
11:00 a.m.—Morning worship.
6:30 p.m.—Evening worship.
Every Wednesday—
7:00 p.m.—Mid-week prayer and Bible study.

CHELSEA HOSPITAL MINISTRY
Every Sunday—
10:00 a.m.—Morning service, Chelsea Community Hospital Cafeteria.

COVENANT
50 N. Freer Rd.
The Rev. Ron Smeenge
Every Sunday—
9:00 a.m.—Church school.
10:30 a.m.—Worship service. Communion first Sunday of each month.
Every Wednesday—
7:00 p.m.—Bible study.

IMMAEL BIBLE
145 E. Summit St.
Ron Clark, Pastor
Every Sunday—
9:45 a.m.—Sunday school, nursery provided.
11:00 a.m.—Morning worship, nursery provided.
6:00 p.m.—Evening worship.
Every Wednesday—
7:00 p.m.—Family hour, prayer meeting and Bible study.

MT. HOPE BIBLE
12884 Trist Rd., Grass Lake
The Rev. Ken Bilsborough, Pastor
Every Sunday—
10:00 a.m.—Sunday school.
11:00 a.m.—Morning worship.
6:00 p.m.—Evening service.
Every Wednesday—
7:00 p.m.—Bible study.

NORTH SHARON BIBLE
Sylvan and Westmore Rds.
The Rev. Timothy E. Booth, Pastor
Every Sunday—
10:00 a.m.—Sunday school.
11:00 a.m.—Worship service.
6:00 p.m.—Senior High Youth meeting. Youth choir.
7:00 p.m.—Evening worship service; nursery available. All services interpreted for the deaf.
Every Wednesday—
7:00 p.m.—Bible study and prayer meeting, nursery available. Bus transportation available: 428-7222.

Presbyterian—
FIRST UNITED PRESBYTERIAN
Unadilla
John Marvin, Pastor
Every Sunday—
11:00 a.m.—Worship service.

United Church of Christ—
BETHLE, EVANGELICAL AND
REFORMED
Freedom Township
The Rev. Roman A. Reineck, Pastor
Every Sunday—
10:00 a.m.—Worship service.

CONGREGATIONAL
121 East Middle Street
The Rev. John Gibbon, Pastor
Wednesday, March 25—
7:30 p.m.—Mid-week Lenten Service.
Thursday, March 26—
7:00 p.m.—Choir rehearsal.
Sunday, March 29—
10:30 a.m.—Nursery for pre-school.
10:30 a.m.—Sunday school.
10:30 a.m.—Worship service and presentation of Confirmations.
11:30 a.m.—Coffee and fellowship gathering.
12:00 noon—Confirmant's luncheon.
Wednesday, April 1—
7:30 p.m.—Mid-week Lenten service.

ST. JOHN'S
Rogers Corners, Waters and Fletcher Rds.
The Rev. Theodore Wimmer, Pastor
Every Sunday—
10:30 a.m.—Worship service, Sunday school.

ST. JOHN'S EVANGELICAL
AND REFORMED
Francisco
The Rev. Paul McKenna, Pastor
Every Sunday—
10:30 a.m.—Sunday school and worship service.
First Sunday of every month—
Communion.

ST. PAUL
The Rev. Edwin R. Koch, Pastor
Wednesday, March 25—
10:00 a.m.—Lenten discussion group in Fellowship Hall.
6:30 p.m.—Chapel Choir and Youth choirs combined rehearsal.
7:30 p.m.—Chancel Choir.
Sunday, March 29—
9:00 a.m.—Church school, lower junior through adult classes.
10:30 a.m.—Church school, three-year-olds through primary classes. (Nursery provided during both hours).
10:30 a.m.—Morning worship service. Family Sunday. Chapel and Youth choirs will sing. One "Great Hour of Sharing" offering.
11:45 a.m.—"International Dinner" in Fellowship Hall.



STRESS MANAGEMENT WORKSHOP: Chelsea Community Hospital will offer a one-day workshop that takes a comprehensive look at stress and what you can do about it. Participants will learn to develop practical skills in relaxation, time-management, communication and positive thought processes. The one-day workshop came out of feedback from participants in the short stress management workshop for a more indepth training and informational program. The workshop will be taught by

three highly qualified registered nurses, left to right above, Diane Wide, R.N., Maggie Szymke, R.N., and Barb Colmery, R.N. The workshop will take place on Saturday, April 4. It will be held at Chelsea Community Hospital. Registration is at 8:30 a.m. Workshop 9 a.m. to 3:30 p.m. There is a fee and registration is required. Interested individuals may call (313) 475-1311, ext. 401 for more information or to register.

Free Methodist Youth Sponsoring Free Car Wash

Chelsea Free Methodist Youth are sponsoring a free car wash. That's right, a free car wash.

On Saturday, March 28 the senior high group of the Chelsea Free Methodist church will be giving a free car wash to the community from 12 noon til 2 p.m. The location will be Richardson's Automotive NAPA store, 405 North Main St. The church will be sponsoring the entire group for a certain amount for every car they can wash within the two-hour period. The money will be used to underwrite their spring break trip for 12 to 14 teens this year.

This year's trip is a T.U.D. (totally unknown destination). The teens will be taking three separate puppet shows, crafts and recreational activities to three different Free Methodist churches out of state. They will be ministering to elementary age school children and performing five different services during their eight-day trip.

Paula Haist Awarded Degree at CMU

Paula Haist, 1028 Haist Rd., who majored in choral music, has been awarded a bachelor of music education degree from Central Michigan University. Commencement ceremonies were held Dec. 13 with Joe Stroud, editor of the Detroit Free Press, as the keynote speaker.

The American Association of School Administrators, founded in 1865, serves more than 18,000 members who include school superintendents, central office administrators, school principals, board members and professors of educational administration.

Faith-in Action Offers Help With Fuel Assistance Forms

Chelsea's Faith-in-Action will help elderly residents on a fixed income fill out applications for the Targeted Fuel Assistance Program through Monday, April 27.

The fuel program gives Washtenaw county residents assistance in paying one month's heating (gas, oil, or electricity) bills.

Those interested in participating need to bring the following:

1. Proof of income: W-2 form, let-

ter from Social Security or DSS stating income.

2. Total heating costs for 1986.

3. One monthly bill. This needs to be a full bill, including the part that is usually sent in with each payment. Faith-in-Action will make a copy.

Those who believe they qualify may go to the Faith-in-Action office on Monday between 9 a.m. and noon or call the office at 475-3305 to set up an appointment.

I asked Jesus, "Lord, how much do you love me?"

Jesus replied: "This much." Then He spread His arms on the cross, and died for me.

*Forget Me Not,
A Rose For Mary
—Millic Warner*

Coming to Chelsea! VACATION BIBLE SCHOOL

with
RICHY & FRIENDS CRUSADE TEAM
JULY 5 - 9 beginning at 9 a.m.

Think and Plan Ahead!
Stories - Arts & Crafts - Puppets - Games - Snacks
WHERE?

CHELSEA CHRISTIAN FELLOWSHIP

Watch for Further Details

SUNDAY BRUNCH

CHELSEA COMMUNITY HOSPITAL

Main Dining Room

SUNDAY, MARCH 29, 1987
11:00 a.m.-2:00 p.m.

Adults \$7.00 Children \$3.50

ENTREES:

Prime Rib/Au Jus
Fettuccine with Clam Sauce
also
Cream of Cauliflower Soup
Whipped Potato
California Blend Vegetables, Salad Bar
Strawberry Molded Salad, Cottage Cheese
Special Gourmet Cakes, Pecan Pie, Pudding Parfait
Choice of Beverage

FULL BREAKFAST MENU:

Apple Filled Pancakes, French Toast, Scrambled Eggs
Bacon, Sausage, Toast
Bagels, Muffins, Croissants

Free Parking! No Reservations Necessary!
For more information call 475-1311, Ext. 361

Crowns: A way to save broken down teeth

Q: My dentist recently suggested that some of my teeth would need to have crowns done on them in the near future. Crowns are very expensive—why won't a silver filling do the job?

A: Crowns (or "caps" as some people call them) are the treatment of choice to restore and protect teeth which have become so broken down that a silver amalgam or composite filling would be impossible or ill-advised. Amalgam (silver) fillings depend on mechanical retention within the tooth to hold them in place. The dentist provides small undercut areas for retention of the filling when he or she drills out the cavity. Sometimes when there is not as much tooth structure as he would like your dentist may use special pins which are like tiny little screws to help hold a filling in place.

A crown, on the other hand, does not usually depend on retention within the tooth but rather strengthens the tooth by encompassing it and helping to hold it together. Part of the cost of a crown lies in the materials and labor needed to make it. Some crowns are made of gold or another precious metal, some crowns are made of porcelain-like materials, and other crowns are made of a combination of porcelain and metal. Crowns also take much more of your dentist's time to prepare and fit than other dental restorations, usually two appointments. At the first appointment your dentist will shape the tooth so that there will be room for the crown to fit over it. He will then make an impression or mold of the prepared tooth from which a model is made. This model is an exact duplicate and is used to make a crown which will fit precisely on your natural tooth. It may take a few weeks for the permanent crown to be made in the laboratory so in the mean-time your dentist will fit you with a temporary crown to wear until the permanent one is ready. At a separate appointment your dentist will remove the temporary crown and replace it with a permanent one.

Other indications for crowns include teeth which have had root canals (to prevent fracture), malformed or poorly positioned teeth (for better esthetics and function), or for teeth which are being used to anchor a fixed bridge or a removable partial denture.

Although crowns are more expensive than other types of dental restorations you are getting true value for your money when you consider that they are designed to withstand years and years of tough daily use. When was the last time you bought an automobile that had a reasonable chance of lasting 20 years or more?



David W. Swan, D.D.S.



FAMILY DENTISTRY
1200 South Main Street
Chelsea, Michigan 48118
(313) 475-3444

Dexter Township Working on Problems Around Portage Lake

The main action at the March 24 Dexter township board meeting was to transfer money in the general reserve into a revolving fund. This was done at the recommendation of the Michigan Township Association. The money will eventually be used to pay for the Portage Lake sewage feasibility study.

Residents from Hidden Lake spoke at the meeting to ask the township to consider improving their approach to the Dexter-Pinckney Rd. which is very steep. Trustees are considering improving the road using the limestone method.

Another problem discussed at the meeting is the crowded condition of McGregor Rd. during the fishing season due to overflow parking from three boat launches, a DNR one and two private ones. The clogged road results in a traffic hazard for passing motorists. In the past, sheriff's deputies have told motorists to move, but they usually return as soon as the law officers drive away. As a solution, "No Standing" signs are going to be posted so that offenders may be ticketed.

Dexter township officials are continuing work on determining what engineering firm to award the Portage Lake feasibility study contract. They are now in the process of visiting sewage systems in the area that have been installed by bidding companies.

Monday, March 16, they spent from 1:30 p.m. to 5:30 p.m. visiting McNamee, Porter, and Seeley systems including ones at Whitmore Lake, Burroughs Farms, and

Hartland. On Friday, March 20, they visited Progressive Engineering's sites including Tyrone Lake and Runyon Lake. Trustees Doug Smith, Earl Doletzky, and township supervisor

James Drolett went on the Monday trip. On Friday, they were joined by township treasurer Julie Knight. Several members of the wastewater task force also accompanied them.



PROJECT HEALTH-O-RAMA: Karen De Shields, Health-O-Rama project co-ordinator prepare for this Washtenaw County Health-O-Rama project co-ordinator, left, and Joanne Mischley, Chelsea Community Hospital

Hospital Offers Health-O-Rama

Project Health-O-Rama will be offered at Chelsea Community Hospital again this year. It will be held Saturday, April 11, at the hospital, from 9 a.m. to 1 p.m.

A variety of free health screenings will be available to adults age 18 and over.

A number of health professionals from the hospital service area will be assisting in the free screenings.

Screenings will include: height/weight, vision, blood pressure, hearing, and pulmonary function testing. In addition, glaucoma screening will be offered by Dr. Cheryl Huey; oral/dental screening will be offered by Drs. Stormmen, Swan, Currie, Adiska, Biedron, Elliott and Fox; skin cancer testing will be offered by Dr.

Charles Ellis, and health screening counseling and summary will be offered by U. of M. Family Practice Center physicians and Drs. Yarows and Gleespen.

There will also be colo/rectal screening kits available for \$3; women's health education and blood work to screen for protein, cholesterol, calcium, diabetes, gout, kidney disease, liver disease and anemia available for \$8.

These health services are valued at over \$140.

Project Health-O-Rama is a community service which encourages participants to recognize the need to assume responsibility for their own health by: 1) Enlisting supposedly well adults to assess their health

status; 2) Referring people with abnormal test results to their health education information which identifies possible health risks and stresses positive health practices.

Health screening is not meant to replace a physical examination by a health care provider. It is, however, good medicine to use a screening test so that if a condition is developing, there may be a chance to detect and treat it early.

No advance registration is required. Take advantage of this special event and avoid the waiting lines anticipated at Chelsea Community Hospital's Health-O-Rama on April 11. For more information call 475-1311, ext. 401.

CHANNEL MASTER SATELLITE
Sales & Installation
Check our low prices!
FINANCING AVAILABLE
Decoders, \$395

LOY'S TV CENTER
Ph. 769-0198

Deere Season is on!
**Choose a tractor.
Then choose
one of our premiums**

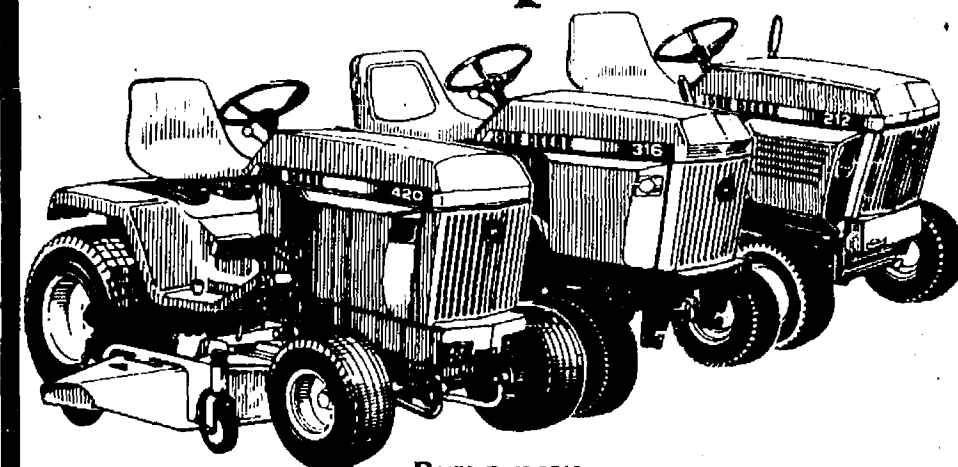

Buy a new John Deere lawn and garden tractor before May 31 and get one of these free:
Power Flow material collection system... 80 Dumpcart
... 42- or 54-inch blade... 38T Lawn Sweeper...
216 Tiller... No. 3 Lawn Edger... 20-inch lawn mower...
350G Gas Trimmer... or a 322 Snow Thrower

It's Deere Season again, and we've got the best bunch of bonus premiums ever. And the best bunch of lawn and garden tractors, too.
Look them over. You've got your pick

of 10- to 16-hp 200 Series... 18-hp gas and 16-hp diesel 300 Series Tractors... and 20-hp gas or diesel 400 Series. Stop in and make your choice — of tractor and bonus premium.

Nothing Runs Like a Deere®



HURON FARM SUPPLY

Ph. (313) 426-8847

8250 Dexter-Chelsea Rd.

Dexter, Mich.

The Wolverine 76 Auto/Truck Plaza

1-94 & BAKER RD., DEXTER

OPEN 24 HOURS — 7 DAYS A WEEK

SALE!

BJ-R BRAND Western Shirts

TWICE the value at HALF the price!

- Short-sleeve plaid designs
- Two flap pockets
- White pearl snaps
- Permanent press
- Sold elsewhere for \$20.00

76 TruckStop
SPECIAL
\$9.99
Extra large sizes \$10.99

The Wolverine Family Restaurant Now Has New Menu Selections

Tender Tuna Salad Sandwich on Seeded Bun
with lettuce and tomato served with potato salad!

Breaded Veal Dinner
with choice of potato, salad bar and hot dinner roll

TRIPLE LAYER CHOCOLATE CAKE

NEW LINE OF CREAM PIES

TUESDAYS
Truckers size New England Clam Chowder and Turkey Sandwich
11 a.m.-7 p.m.

IDAHO BAKED POTATOES

FRIDAYS
DELICIOUS HOME-STYLE Macaroni & Cheese Dinner
with peas, tossed salad hot roll and butter
11 a.m.-7 p.m.

WEDNESDAYS
BEEF TIPS & NOODLES
with corn, tossed salad or cole slaw, hot roll & butter
11 a.m.-7 p.m.

THURSDAYS
Chicken Fried Steak
with potatoes, tossed salad or coleslaw, hot roll and butter
11 a.m.-7 p.m.

ELECTRONICS SALE
FREE COLT SPEAKER
With Purchase of Any CB Radio



WESTERN STYLE DOUBLE-H BOOTS
The Makers of Quality Footwear

WESTERN BOOT BONANZA

\$53.84 pr.

We are currently accepting applications for full-time 40-hour employment.

Interested?

Come out anytime and apply at Michigan's Finest Auto/Truck Plaza

Come Dine With Us at

A Great Family Restaurant.

See you Soon!

Chelsea Village Ordinance No. 102

AN ORDINANCE TO AMEND THE CHELSEA VILLAGE SEWER DRAINS DISPOSAL ORDINANCE AND PROVIDE FOR THE COLLECTION OF A CONNECTION FEE AND A TAP-IN FEE.

The Village of Chelsea Ordains:

Chelsea Village Ordinance No. 81, Effective June 6, 1977, is hereby amended as follows:

Section 1. Article I, DEFINITIONS, of said ordinance is amended by the addition thereto of the following provisions:

'Connection fee' shall be the fee that is charged to pay for the accelerated use and depreciation of the public sewers caused by the increased flow generated by new building sewer connections. These fees may include future anticipated costs and shall be established to pay for accelerated use and depreciation. The fees shall be deposited into a fund as determined by the Council and may be used from time to time to defray the project costs of construction or maintenance of the public sewers. The connection fee shall be determined by a Council resolution from time to time. The fee shall be just and reasonable and based on an engineering study.

'Tap-in Fee' shall be the fee that is charged to pay the administrative and field inspection costs incurred in the actual building sewer connection to a public sewer. The fee will be charged for each building sewer connection to a public sewer. The fee shall be determined by Council resolution from time to time.

Section 2. Article IV of said ordinance is hereby deleted in its entirety and the following provisions are substituted in its place and stead:

"ARTICLE IV — BUILDING SEWERS AND CONNECTIONS"

Section 401. No person shall uncover, make any connections with or opening into, use, alter or disturb any public sewer or appurtenance thereof or increase the number of dwelling units, or change the character or use of the occupancy of any building or property used for human occupancy, employment, recreation or other purpose without first obtaining a written permit from the Administrator, except duly authorized employees or agents of the Village.

Section 402. Applications for building sewer permits shall be made on a form furnished by the Administrator. The application shall be supplemented by such plans, specifications, or other information as required by resolution of the Council. The fee shall be collected as follows:

a. A tap-in fee shall be paid to the Village together with the application.

b. The owner of any house, building or property used for human occupancy, employment, recreation or other purpose who shall obtain a permit to connect any building sewer to a public sewer, or to increase the number of building units or change the character or use of the occupancy of said house, building or property used for human occupancy, employment, recreation or other purpose shall, before obtaining a Zoning Compliance Permit pursuant to Section 6.5 of Ordinance No. 79 (Zoning Ordinance), pay to the Village a connection fee as shall be determined from time to time by the Council.

c. All fees collected, pursuant to this ordinance, shall be deposited into funds as shall be determined by resolution of the Council from time to time and may be used from time to time to defray the project costs of construction, administration, and maintenance of public sanitary sewers.

Section 403. All costs and expense incident to the installation and connection of the building sewer shall be borne by the owner. The owner shall indemnify the Village from any loss or damage that may directly or indirectly be occasioned by the installation of the building sewer.

Section 404. A separate and independent building sewer shall be provided for every building; except where one building stands at the rear of another on an interior lot and no private sewer is available or can be constructed to the rear building through an adjoining alley, court, yard or driveway, the building sewer from the front building may be extended to the rear building and the whole considered as one building sewer; and with the further exception that two adjacent buildings may use a common building sewer within the limits of the public right-of-way. In the latter case, a separate permit shall be required for each building.

Section 405. Old building sewers may be used in connection with new buildings only when they are found by the Administrator to meet all requirements of this Ordinance.

Section 406. All materials used shall be new and of first quality. The building sewer shall be constructed of one of the following alternative materials: a) vitrified pipe, ASTM C700, with precast plastic or rubber gasket joints complying with ASTM C425; b) ABS plastic truss (composite) or solid wall pipe, ASTM D2685, with minimum wall thickness of 0.29 inches for solid wall pipe and with joints of the chemically welded type using a solid ABS coupling on the exterior of the joint; c) PVC plastic pipes, ASTM D3033 or ASTM D3034 (SDR-35) with elastomeric gasket joints of the integral bell type; d) asbestos-cement pipe, C428, with couplings of the sleeve type with pure rubber gaskets; or e) cast-iron soil pipe, ASTM A74, with joints complying with applicable plumbing code requirements.

Section 407. Any sewer contractor, before laying pipe or making the connection to any wye, tee, riser or crossover, shall uncover said appurtenances to ascertain the condition. No sewer pipe shall be laid before the representative of the Administrator is on the site. The sewer contractor shall determine the slope of the building sewer from the elevations of the existing public sewer connection and the connection at the building, with the minimum slope being in accordance with Section 408. Should there not be enough fall available to provide the minimum slope, the Administrator shall be advised immediately. Sewer pipe laying shall start at the connection to the public sewer. The sewer contractor shall install a tee at the point of connection to the public sewer and shall provide adequate facilities to plug this tee and water test the completed building sewer with an equivalent of ten (10) feet of water head, in the presence of the Administrator, or his authorized agent. Upon satisfactory completion of this test and approval by the Administrator, or his authorized agent, the sewer contractor shall connect the sewer to the building drain. The sewer contractor shall install a joint adaptor, if necessary, to connect the building drain to the building sewer. Upon completion of the connection, the sewer contractor shall install the necessary riser pipe above the tee at the public sewer connection to an elevation two inches above proposed finished grade and shall install a plug, complying with the joint specifications of Section 406. In lieu of a water test on the building sewer, the Administrator may permit or require a low pressure air test.

Section 408. The size and slope of the building sewer shall be subject to the approval of the Administrator, but in no event shall the diameter be less than four inches. The slope of such 4-inch pipe shall be not less than 1/4 inch per foot. The slope of 6-inch pipe building sewers shall be not less than 1/8-inch per foot. Common services for more than one building and services for commercial or industrial uses shall not be less than six inches in diameter.

Section 409. Whenever possible, the building sewer shall be brought to the building at an elevation below the basement floor. The building sewer shall be laid parallel to and within three feet of any bearing wall, which might thereby be weakened. The depth shall be sufficient to afford protection from frost. The building sewer shall be laid at uniform grade and in straight alignment insofar as possible. Changes in direction shall be made only with properly curved pipe and fittings. Any public or private utility service structure or line shall be maintained at a minimum of five feet horizontal clearance between said building sewer and said utility, except for water lines which shall be maintained at a minimum of 10 feet horizontal clearance, unless that part of the building sewer that is located within 10 feet of a water line shall be constructed of cast iron soil pipe. No other utilities will be permitted in the same trench as the building sewer.

Section 410. In all buildings in which any building drain is too low to permit gravity flow to the public sewer, wastewater carried by such drain shall be lifted by approved artificial means and discharged to the building sewer.

Section 411. All excavations required for the installation of a building sewer shall be open trench work unless otherwise permitted or required by the Administrator. Pipe laying and backfill shall be performed in accordance with ASTM Specification C 12, except that no backfill shall be placed until the work has been inspected.

Section 412. All joints and connections shall be made gastight and watertight.

Section 413. The connection of the building sewer into the public sewer shall be made at a riser, tee or wye, if such outlet is available at a suitable location. Where no properly located riser, tee or wye is available in the public sewer, a neat hole shall be cut into the public sewer, at the owner's expense, to receive the building sewer, with entry in the downstream direction at an angle of about 45° and at the location specified by the Administrator. The connection of the building sewer to the public sewer shall, in general, be above and near the spring line of the sewer, but never in the top of the public sewer. A 45° ell may be used to make such connection, with the spigot end cut so as not to extend past the inner surface of the public sewer. A smooth, neat joint shall be made, and the connection made secure and watertight by approved waterproof joint material before encasing in concrete. Concrete encasement shall not be considered waterproof. Special fittings may be used for the connection only when approved by the Administrator. Any damage to the public sewer pipe during installation of the connection shall require replacement of the entire length of sewer pipe damaged, at the owner's expense.

Section 414. Holders of building sewer permits shall notify the Administrator 48 hours before an inspection and connection to the public sewer is to be made. All notification of this kind shall include the permit number and the location. The connection shall be made under the supervision of the Administrator, or his representative. The Administrator, or any person authorized by him, must be permitted at all times to inspect all work, materials and fixtures.

Section 415. All excavations for building sewer installation shall be adequately guarded with barricades and lights so as to protect the public from

hazard. Streets, sidewalks, driveways, sewers, utilities and other public or private property disturbed in the course of the work shall be restored in a manner satisfactory to the Administrator. No sewer contractor shall open any pavement on any public or private property without first receiving written permission from the Administrator or proper authorities. At least 48 hours notice shall be given for this permission. Where the trench method is used through paved or unpaved streets, roads, driveways, alleys, etc., it will be necessary to use granular material, preferably sand or limestone screenings, for backfill. It shall be placed in layers of not more than six inches and tamped with a mechanical tamp or puddled in layers at the direction of the Administrator. After the backfill is thoroughly compacted, it will be necessary to replace the pavement with the same type of materials as was removed, and in no case shall substitute paving materials be used without first securing the approval of the proper authority. All surplus excavation must be removed from the site to a location satisfactory to the Administrator, leaving the berms and pavement in substantially the same condition as before construction started. All of the above mentioned work and material shall be performed in accordance with the standard specifications of the Michigan Department of Highways. At all locations where the building sewer passes under another sewer, drainage pipe, water main or other utility, the line passed under must be supported by 4"x4" wood timbers brick or concrete masonry and extra precaution will be required in backfilling and tamping the trench in order to avoid any danger of a break, settlement or crack in the line passed under.

Section 416. A building sewer permit shall be required for all repair work performed by a sewer contractor, except cases where excavation is not necessary. In the case of stoppages, it shall be the responsibility of the owner or sewer contractor to uncover the wye, tee or riser, to determine the location of the stoppage. If the stoppage is found to be either in the public sewer or in the public crossover, the sewer contractor shall notify the Administrator immediately, whose responsibility it shall be to repair same. The cost of the permit will then be returned to the sewer contractor. If the stoppage is located anywhere else in the line, it shall be the responsibility of the owner to repair same at his own cost and expense.

Section 417. If any sewer contractor or owner shall neglect or refuse to comply with the rules and regulation herein set forth, within 24 hours after receiving written notice from the Administrator, the Village will proceed with the work and the cost involved will be charged to the owner. In cases where it is necessary for the Village to proceed with the work, no further permits will be granted to the sewer contractor or owner until they have satisfactorily complied with the order of the Administrator or completely reimbursed the Village for any cost involved. The owner and sewer contractor shall be required, for a period of one year after the completion of the work, to make all necessary repairs.

Section 418. In any case where the wastewater discharged may have an environmental impact, as defined under existing federal, state or local law, on the Village or surrounding communities, the following shall be filed with the application for a permit as required by Section 402:

a) A written statement indicating the nature of the business, the source and amount of water to be used, the amount of water to be discharged, along with its present or expected bacterial, physical, chemical, radio-active or other pertinent characteristics of quality.

b) A plan and/or map of the building, works or complex, with each natural outlet, sanitary sewer, storm sewer, watercourse or ground waters noted and the waste stream identified.

c) An agreement to sample, test and file reports with the Village and appropriate regulatory agencies relative to characteristics of wastes on a schedule, at locations and according to methods approved by the Village.

d) An agreement to place industrial waste treatment facilities, process facilities, pretreatment facilities, waste stream control and potential industrial waste problems under the specific supervision and control of a person or persons who have been certified by an appropriate state agency as properly qualified to supervise such facilities, when required by said state agency.

e) An agreement to provide reports on raw materials entering the process or support systems, intermediate materials, final products and waste by-products, as those factors may affect waste control.

f) An agreement to maintain records and file reports on the final disposal of specific liquids, solids, sludges, oils, radioactive materials, solvents or other wastes.

g) An agreement that, if any industrial process is to be altered so as to add or delete a process waste or potential waste, written notification shall be given to the Village in advance and approval of the Village and any necessary regulatory agency obtained.

Section 419. No sewer connection will be permitted unless there is capacity available in all downstream sewers, lift stations, force mains and the wastewater treatment plant, including capacity for treatment of BOD and suspended solids.

Section 3. All the provisions of said ordinance not inconsistent herewith be and the same are hereby ratified and reaffirmed.

Section 4. This amendment shall be effective thirty (30) days from adoption publication.

3/17/87

3/17/87

STATE OF MICHIGAN)

ss

COUNTY OF WASHTENAW)

I, Allen Anderson, Chelsea Village Clerk, do hereby certify that the above ordinance was adopted at a regular meeting of the Chelsea Village Council held on the 17th day of March, 1987 by the following roll call vote: Ayes 5, Nays 0. Date: 3/17/87

Allen Anderson, Clerk
Jerry J. Satterthwaite, President

Webster Church Plans Open House

The people of Webster United Church of Christ will host an "open house" for all friends and neighbors of the church on Sunday, April 5, from 2 to 4 p.m.

Since the spring of 1986 the Webster church has been involved in a lengthy project to renovate, preserve, and expand Washtenaw county's oldest church. Visitors will be able to tour the entire church facility, including the meetinghouse, the Church School House, renovated rest rooms and office areas, and the new kitchen and Fellowship Hall.

The Open House is the second event designated by the Webster church to help celebrate the completion of the project. Gilbert Whitney and Mrs. Mary Wheeler, members of the church's Celebration Committee, have been planning and co-ordinating this event.

Webster Church is located at 5484 Webster Church Rd., one mile south of North Territorial Rd., in Webster township. Friends, neighbors, the curious, and the inquisitive are invited to visit. Light refreshments will be served.

There are more than 13,000 campgrounds nationally, 8,500 of which are private (having one or more campsites each).

FRANK GROHS CHEVROLET BODY SHOP

7130 DEXTER RD.

DEXTER

New Expanded
Facility

FREE ESTIMATES

WE DO:

- Rust Repairs
- Corvettes
- Insurance
- Complete Paint Framework

426-4677

COMMERCIAL SPACE

FOR LEASE

Up to 1,800 sq. ft.

MAIN STREET (M-52), CHELSEA

Zoned C-4 Commercial

Drive-up Parking - Excellent Location

Phone 475-1719 after 8 p.m.

Standard Want Ads Get Quick Results!

PALMER LEASE-ABILITY PUTS PEOPLE YOU KNOW IN THE DRIVER'S SEAT



7M134

1987 Topaz 2-dr. Sport

\$185⁸⁶
MONTHLY

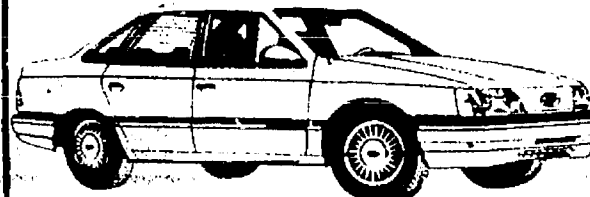

Closed end non-maintenance lease. 48 months. Total of Payments \$9,277.92. \$200.00 refundable security deposit plus 1st month payment on delivery plus 4% use tax, lic. and title fee in advance. Lessee has no obligation to purchase car at lease end but may arrange to purchase car at a negotiated price with the dealer. Total mileage allowed 60,000 miles, penalty over 60,000 .06 per mile. Lessee responsible for excess wear and tear.

PALMER FALS
FORD — MERCURY
FORD AUTHORIZED LEASING SYSTEM

OPEN: MON. AND THURS. 8:30 A.M. 'TIL 9:00 P.M., TUE., WED.,
AND FRI. 8:30 A.M. 'TIL 6:00 P.M., SAT. 'TIL 1 p.m.
SERVICE OPEN SATURDAYS TOO!

In Washtenaw County since April 15th, 1912

CHELSEA

475-1301

★ TWO for ONE Coupon ★

* Good for two admissions when one adult ticket is purchased at the dr.

ANN ARBOR HOME & LEISURE LIVING SHOW

★ MARCH 27-29, 1987

OUTSTANDING EXHIBITS ON HOME REMODELING, NEW HOMES, BATHS & KITCHENS, ENERGY SAVING IDEAS, LANDSCAPING, INTERIOR DESIGN, FURNITURE, WATERBEDS, HOT TUBS AND MANY OTHER EXCITING LEISURE LIVING IDEAS.

★ SHOW SPECIALS ★

★ FREE

HOME & LEISURE LIVING MAGAZINE ★

Admission: Adults \$2.00

Children (12 & under) & Senior Citizens \$1.00

Parking (on U of M lot) \$1.00
(free Street parking nearby)

SHOW HOURS

Fri., March 27, 3-9 p.m.

Sat., March 28, 10 a.m.-9 p.m.

Sun., March 29, 10 a.m.-6 p.m.

In the University of Michigan

Track & Tennis Building

State & Hoover, Ann Arbor

Hoover

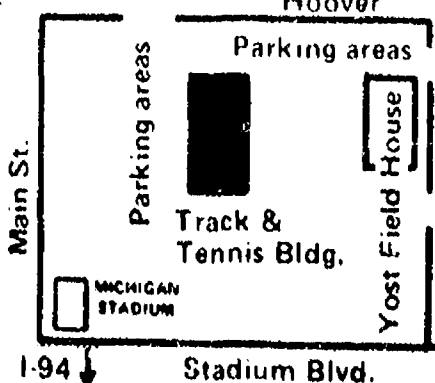

**THURS.
MARCH
26
7-9:30**

THURS
MARCI
26
7-9:30

CHelsea

**MOONLIGHT
MADNESS**

**THURSDAY,
MARCH 26**

7:00 - 9:30

**SPECIAL ONE-NIGHT VALUES
ON MERCHANDISE FROM
CHELSEA'S MANY
FINE MERCHANTS**

BARBARA'S NEEDLEARTS
CHELSEA OFFICE SUPPLY
CHELSEA PHARMACY

**DANCER'S
DAYSPRING GIFTS
GAMBLES
HEYDLAUFF'S
THE LOFT**

**MERKEL HOME
FURNISHINGS
SERENDIPITY BOOKS
VILLAGE BAKERY
VOGEL'S AND FOSTER'S
WINANS JEWELRY
WOODSHED EATERY**

**THURS.
MARCH
26
7-9:30**

THURS
MARCI
26
7-9:30



THE ROTARY CLUB OF CHELSEA meets every Tuesday noon in Woodland Room B of the Chelsea Community Hospital. At the last meeting, held March 17,

Howdy Holmes spoke to the assembled rotarians and their guests.



HOWDY HOLMES, INDY RACE DRIVER, was the featured speaker at the Rotary Club meeting, March 17. Holmes told about racing and gave some of the background on how he became involved. He also showed a

racing video produced by TV Channel 4. Shown in the photo, from left to right, are Dr. Fred Van Reesema, Bob Greenough, Howdy Holmes, Phil Zepeda, and Bob Thornton.

Two Area Residents Named to Equine Advisory Committee

Two area residents, James Alder of Chelsea and Diane Horning of Manchester, have been appointed to an

equine advisory committee to help strengthen the state's equine industry. The committee is composed

of ten members appointed by Michigan Farm Bureau president Jack Laurie.

According to Robert Craig, manager of the Farm Bureau's commodity activities and research

department, "The committee will study current state racing regulations, the challenges facing state equine breed associations, taxation issues and many other issues that affect the growth and development of Michigan's equine industry."

Howdy Holmes Addresses Rotary Club

Howdy Holmes, Indy race driver, was the featured speaker at the Chelsea Rotary club meeting on March 17. He claimed his height was one of the reasons for his success. "Race car owners like short drivers because it doesn't take as long for a signal to come from the brain to the foot."

Holmes explained how he has been in love with race cars for many years beginning while he was a student at Eastern Michigan University. He raced on Michigan tracks under a program designed by Sterling Moss and then opened his own shop in Stockbridge and began building and racing cars.

Holmes told how race teams often spend 120 hours per week at their profession. This commitment to racing and hard and long hours is not always the first image the public gets of the race crew.

The business approach to racing is matched by technical studies and a body building regime that includes nutritional balances that are needed to offset the rigors of the ride. At one time, Holmes said, he was losing up to five pounds per hour due to excessive perspiration. He now keeps his body well toned through exercise and diet.

Holmes also showed a brief video film produced by Channel Four show-

ing a bit of the glamour and demands of pushing million dollar cars beyond 200 miles per hour around a two-mile track. Rotarians and guests kept him around for a while with questions and conversation.

Chelsea Rotary club is a new civic

club that operates as a provisional club of district 638. Guests are invited to the noon meeting each Tuesday at the Chelsea Community Hospital. Meals are purchased in the cafeteria. Participants then proceed downstairs to Woodland Room B for the meeting.

10% OFF

All Non-Sale Items

CHELSEA HARDWARE

110 S. Main St., Chelsea

Ph. 475-1121

MOONLITE MADNESS

Thursday, March 26th, 7:00 to 9:30 p.m.

"Gear Up For Summer"

25% off all Suntan Products

50% off all Sunglasses
(Including Ray-Ban)

50% off Gardener's Aprons

50% off all Patio Torch Candles

50% off "Ziggy" Greeting Cards

50% off all "Energizer" Batteries

Chelsea Pharmacy

101 N. Main St., Chelsea

Ph. 475-9103

RUSSELL STOVER CANDIES
24 HR. PRESCRIPTION SERVICE

AMERICAN GREETING CARDS
HUDSON VITAMINS

Open Mon.-Sat., 8 a.m. to 9 p.m. Sunday, 9 a.m. to 1 p.m.

COUNT SAVINGS NOT SHEEP AT OUR
MOONLIGHT MADNESS

at

DANCER'S

20% OFF

the present ticketed price
of

Everything in the store

NIKE SHOES
ALREADY DISCOUNTED 40% OFF
LIST PRICE (20% + 40%)

20% OFF

ALL NEW SPRING & SUMMER
MERCHANDISE

ENTIRE SALE ROOM
ALREADY DISCOUNTED OVER 50%
(20% + 50%)

Thursday, March 26th
7 p.m. to 9:30 p.m. only



MODELING CHIC CLOTHING ENSEMBLES created by their skillful needlework are four young ladies from the Terrific Tailors 4-H Club, pictured on the stage of Achievement show, Saturday, March 21. From left, modeling in the senior division, are Debi Koenn, Judy Barels, Tracy Roehm and Jennifer Bennett. Jennifer was recognized as one of five top models in the senior group.

Seedling Sale Order Deadline Nears

Washtenaw County Soil Conservation District reminds county residents that April 13 is the last day orders for tree and shrub seedlings will be accepted for the district's annual Spring Tree Sale.

Seedlings still available include: Austrian Pine, Red Pine, White Pine, Norway Spruce, White Spruce, Colorado Blue Spruce, Douglas Fir, Red Oak, Tulip Poplar, Imperial Carolina Hybrid Poplar tree seedlings; Silky

Dogwood shrub seedlings; Crown-vetch ground cover seed, and tree planting bars.

Also still available are Wildlife Packets suitable for wildlife food and cover. Packets have an assortment of 50 trees and shrubs which may include: White Pine, Red Pine, Norway Spruce, Red Oak, Silky Dogwood, Autumn Olive and Honeysuckle or Sargent Crab.

All seedlings are offered on a first-come, first-served basis, while quantities last. All planting stock will be available for pick-up on Saturday, April 25 at the Washtenaw County Road Commission Garage, on Zeeb Rd., Ann Arbor.

For further information about the tree sale and to obtain an order form, contact the Soil Conservation District Office, 6101 Jackson Rd., Ann Arbor 48103. Telephone: (313) 761-6721.

Seniors Movie Season Concluding in April

Chelsea Senior Citizen's Center will show the last two movies of the season on April 3 and April 24. The April 3 offering will be "Heartland" starring Rip Torn and Conchata Ferrell, about a widow and daughter setting out for a new life in Wyoming.

On April 24, the seniors will see "Trip to Bountiful" starring Geraldine Page. It is the story of a woman who returns to the town of her youth.

Both movies will be shown at the Senior Center at North School at 1:30 p.m.

Moonlight Sale

20% Off
everything in the store

Thursday, March 26, 7 to 9:30 p.m.

**BARBARA'S
NEEDLEARTS**

103 N. Main, Chelsea Ph. 475-3440
Reg. Store Hours: Mon. thru Fri., 9:30-5:30; Sat., 10-5

MOONLIGHT MADNESS



Special savings on
Refrigerators,
Freezers, Ranges,
Dishwashers,
Washers, Dryers,
& Vacuums.

Save on all
electronic products,
Radios, Stereos,
TVs, & VCRs.

Thursday, March 26th
7 p.m. to 9:30 p.m.

Serving Chelsea area for over 50 years

HEYDLAUFF'S

APPLIANCES — TV — Sales & SERVICE!
113 N. MAIN ST. CHELSEA H. 475-1221

MOONLIGHT MADNESS

THURS.
MARCH 26
7-9:30 p.m.

20% OFF

EVERYTHING IN THE STORE

PLUS EXTRA SPECIAL BARGAINS
ON SELECTED CHILDREN'S,
LADIES' AND MEN'S WEAR!

VOGEL'S & FOSTER'S

107-109 S. MAIN ST. - CHELSEA PHONE 475-1606

We will be closed Thursday from 3:00 to 7:00 p.m. to prepare for this sale!

Subscribe to The Chelsea Standard!

MOONLIGHT SALE

Thursday, March 26
7 p.m. till 9:30 p.m.

WHEEL HORSE POWER.
PUT IT TO WORK FOR YOU.

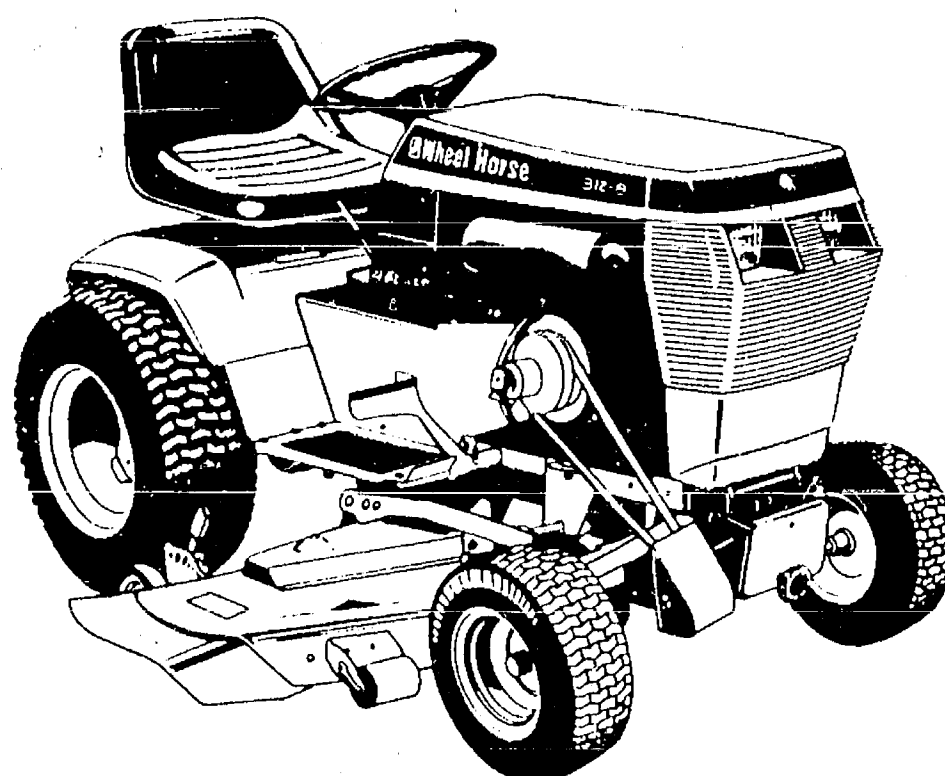

Prices start at \$1999
Tractor with 8 h.p. Kohler engine
and
36" mower



Wheel Horse



GAMBLES

110 N. Main St., Chelsea

Ph. 475-7472

SPORTS

Bulldog Diamond Hopes Hinge on Pitching Staff

Although faced with the prospect of trying to replace all-star Chuck Downer and heavy hitters Mark Mull and Kevin Maynard, the 1987 Chelsea Bulldog baseball team could over-all be just as strong offensively as last year's Southeastern Conference runners-up.

That's the word from the always-optimistic Chelsea head coach Wayne Welton.

However, the key to the five-week season will once again lie with his pitching staff, anchored by senior captain and lefthander Todd Starkey. If there is a stopper on the staff, ala Dan Bellus last season, Starkey is probably it.

"If the pitching staff can throw strikes, we should be right in it," Welton said.

"But we don't have a lot of innings of experience."

Welton has nine boys who should all see some mound time this spring. The Bulldogs play at least 34 games in five weeks in what is essentially an all double-header schedule, making depth in the pitching staff crucial.

Starkey played summer ball in a league last summer that was filled with college players and, according to Welton, "got a rude awakening."

"That experience has made Todd more confident," Welton said.

"Todd has all the abilities and he could have a fine year."

In addition to Starkey are seniors Jeff Harvey, Greg Haist, Mark Bareis and Matt Bohlender.

Haist, another lefty, had "an excellent summer" in 1986, Welton said.

Harvey, at times, pitched as well as anyone in the league last season.

Juniors Randy Ferry and Greg Boughton, the latter another lefthander, are also being counted upon, as are sophomores Junior Morseau and Larry Nix.

Welton said Morseau might be used as a late-inning stopper because "he has good command of a couple of pitches and he throws strikes."

Defensively, Welton believes his team can be very good, depending on his play at catcher and shortstop.

Morseau and Bohlender will share the catching duties.

However, it's wide open at shortstop, where Nix, Bareis and Bobby Clouse could all get some time.

"I hope Nix takes the ball and runs with it," Welton said.

"He's a good learner, has a good arm and is quick, but I don't want to rush him. That's my big concern."

Bareis and Clouse are both steady fielders and accurate throwers, although both lack Nix's range.

"Nix doesn't have to hit his weight to play, and he doesn't weigh very much."

Bareis is the top first baseman, with Greg Haist, Boughton and Ferry as back-ups.

The second base spot also has several contenders, including Bohlender, Clouse, junior Chris Acree and senior Brian Coy.

Third base is solid, with Harvey and Ferry splitting time depending on who's pitching.

Chelsea has a "plethora of outfielders," Welton says.

Senior Jeff Stacey, Acree and Tim Anderson are likely left fielders.

Starkey will play centerfield when he isn't pitching. When he is on the mound, senior Jon Lane will run the outfield.

"Jon came on strong at the end of last season," Welton says.

Lane and Haist are both likely to see

time in right field, depending on who the designated hitter is.

"Haist looks like a guy we can use as a swing player," Welton said.

"He's a good left-handed hitter. He'll be in the line-up somewhere."

Welton says the league is wide open this season, although Saline might have a slight edge. The Hornets are returning everyone but their pitchers from last year's SEC championship team.

Welton says Pinckney might have the best pitching, Dexter has a good, solid club and Tecumseh is returning their top two pitchers.

"Just about every year at the league meeting you look around and say to yourself that such-and-such team doesn't have a chance," Welton says.

"It's not that way this year. It looks

like everyone has a chance."

The Bulldogs have a tough non-league schedule as well. They'll see Novi, who have one of the state's top pitchers, Fenton, class B runner-up, Ypsilanti High school, class A champions, Ann Arbor Pioneer (at least three times) and Brighton, a 20-game winner last year.

"Having a real challenge outside of the league should make us stronger in the league," Welton says.

Chelsea will also be playing in the Ann Arbor News Tournament and, for the first time, will co-host a Chelsea-Manchester Invitational.

The regular season begins Tuesday, April 14, and the first seven dates are at home.

The team will take its regular spring trip to Venice, Fla., over spring break.



CATCHER JUNIOR MORSEAU works on his run-down skills during a recent morning baseball practice at Chelsea High school. Morseau, a sophomore, will see a lot of time as both a pitcher and catcher this season.

Swim Club Competes in Age-Group State Meet

In age-group competition this last week-end the Chelsea Swim Club competed in the age-group state meet held at Oakland Community College Friday, Saturday, and Sunday.

In this meet were swimmers from all over the state competing in their respective age-groups.

This was a very tough meet with many national quality kids in the pool. Chelsea swimmers participated to get some valuable experience and to get a look at other swimmers of their own age.

"I really think it was a real eye opener for some of the guys that went, but I think the experience of qualifying and swimming in the meet is invaluable," stated coach Mike Keeler.

On Friday the club swam in the 800-yd. freestyle relay with each swimmer swimming 200 yards.

In the 13 to 14 age group the team of Wally Schmid, Von Acker, Brian

Brock, and Scott Marsh finished 13th with a time of 9:02.51.

In the 15-16 age-group the team of David Oesterle, Brett Paddock, Garth Girard, and Chris Birtles swam to a 14th place finish with a time of 8:24.08, with Paddock and Girard swimming to personal best times.

In the oldest age group, the 17- to 18-year-olds, the team of Charlie Hosner, Kevin Brock, Darren Girard and Matt Doan finished in the top 12

(Continued on page 22)

Bareis Is Bulldog MVP, Poljan Named Most Improved

In what was probably no surprise to anyone, senior forward Mark Bareis was named the Chelsea Bulldogs Most Valuable Player for the 1986-87 season at Tuesday night's annual basketball banquet.

Also honored by coach Rahn Rosentreter was senior center Marty Poljan, named Most Improved.

Bareis was named to the All-Southeastern Conference first team and made the All-County first team.

Bareis scored 887 points for his career, including 117 his sophomore year, 326 his junior year, and 424 this season. For the season Bareis hit an even 50 percent of his field goals and 72 percent of his free throws. He scored more than 30 points twice, and averaged 21.2. He also averaged 7.2 rebounds a game, leading the team in that category as well, and was second in assists with 2.2 per game.



TAKING BATTING PRACTICE is senior third baseman and pitcher Jeff Harvey. The team has been practicing before school beginning at 5 a.m. They'll be heading to Florida over spring break.



BASE-RUNNING DRILLS are part of every practice and above, junior Greg Boughton tries to catch Tim Anderson between first and second. Coach Wayne Welton expects his Bulldogs to be in the thick of a wide-open SEC race this spring.

Dogs in 2nd Over-all in SEC

Heading into the spring sports season, Chelsea is in second place over-all for all sports in the Southeastern Conference standings.

Saline Hornets lead the pack with 51 points, featuring outright championships in volleyball, girls basketball and boys cross country, and championship ties with Chelsea in basketball and Dexter in wrestling.

Chelsea, with 41 points, has an outright championship in football and a championship tie in boys basketball. Girls cross country was the only second place for the first two seasons.

Dexter and Lincoln are tied for third place with 32.5 points each, Tecumseh and Milan are tied for fifth with 31, and Pinckney is solidly in last with 25.5.

Boys and girls track, baseball and softball from the spring season will figure into the final totals. Although tennis is a sport at Chelsea, it is not a league sport because most league schools do not have teams.

Cribbage Tourney Into Final Week Of Competition

Chelsea Cribbage participants played the 10 games out of 30 last week to determine qualifiers for yesterday's competition.

Rheta Collins took over No. 1 spot with 22 wins, 8 losses and 269 plus points. Skip Schlup remained in second place with 22 wins, 8 losses and +260. Allen Schiller moved down to third place with 21 wins, 9 losses and a +292 record. Harriet Haight remained in fourth place with 17 wins, 13 losses and +50.

Completing the field of eight qualifiers to compete in yesterday's final cribbage competition were Fremont Boyer, Duane Boyer, Peg Patchett and Walt Wasielewski.

Standings were as follows:

	W	L	Pts.
1. Rheta Collins	22	8	+269
2. Skip Schlup	22	8	+260
3. Allen Schiller	21	9	+292
4. Harriet Haight	17	13	+50
5. Fremont Boyer	16	14	+82
6. Duane Boyer	16	14	+53
7. Peg Patchett	16	14	+29
8. Walt Wasielewski	16	14	+28
9. Boyd Braun	16	14	-83
10. Bob Breuninger	15	15	+88
11. Rod Hull	15	15	+73
12. Tom Haight	15	15	-31
13. Robert Woodward	14	16	-10
14. Craig Sinclair	14	16	-10
15. David Brennan	13	17	-141
16. Darlene Flint	12	18	-44
17. Richard Dotts	12	18	-73
18. Cini Boyer	11	19	-49
19. Carolyn Haaola	11	19	-249
20. Tina Dotts	11	19	-249

30-and-Over Basketball

Standings as of March 22

	W	L
Woodshed I	9	0
BookCrafters	6	3
Wazoo Annex	6	3
Lyon Auto	5	4
Hackney Hardware	4	5
Dayspring Gifts	2	7
Chelsea Big Boy	2	7
Woodshed II	2	7
* Clinched Championship		

Results of March 22

Woodshed I vs. Wazoo Annex 42-20
 Leading scorers: Woodshed I, Gary Eddings, 15;
 Wazoo Annex, Bruce Szandski, 16
 BookCrafters vs. Hackney Hardware 53-30
 Leading scorers: BookCrafters, Scott Butler, 20;
 Hackney Hardware, Richards, 15.
 Lyon Auto vs. Chelsea Big Boy 53-30
 Leading scorers: Lyon Auto, Scott Fossick, 29;
 Big Boy, Regal, 11.
 Woodshed II vs. Dayspring Gifts 26-10
 Leading scorers: Woodshed II, Russ Lenneman, 9;
 Dayspring Gifts, John Marshall, 11.

Schedule for March 29

Woodshed I vs. Hackney Hardware 12:30.
 BookCrafters vs. Wazoo 1:45.
 Woodshed II vs. Big Boy 3:00.
 Dayspring Gifts vs. Lyon Auto 4:15.

The National School Boards Association, founded in 1940, is a federation of associations of local school boards. NSBA represents 97,000 school board members; the organization promotes the advancement of public education through local citizen control and accountability.

TOWER MART PARTY STORE
 528 N. Main Ph. 475-9270

COUNTRY-FRESH EGGS
HOT SANDWICHES

PEPSI-COLA SPECIAL
 2-LITER BOTTLE... \$1.59 plus deposit

8 pac 1/2-liter bottles **\$1.99** plus deposit

6 12-oz. cans **\$2.09** plus deposit

Offer good through April 8, 1987.

EVERY WED., 30' SINGLES ON ALL 1/2 LITER PEPSI PRODUCTS

Puckett's WASH TUBS

9 a.m. to 9 p.m. - 7 days per week
SELF-SERVE

7944 Second St., Dexter
 (Next to the Car Wash)

LUNCHEON SPECIAL
 FOR THE MONTH OF MARCH
CROCK OF SOUP OR CHILI & SALAD BAR - \$3.50

DAILY LUNCHEON SPECIAL
 Food to take out for lunches

DINNER SPECIAL
 Daily, from 5:30 till 7
 MONDAY THRU THURSDAY... at a Special Price
 FRIDAY... Bar-B-Q Country Style Ribs
 SATURDAY... Prime Rib (above average cut)

SUNDAY, MARCH 29 - 2 p.m. till 7
STEAK SPECIAL

TOP SPORTS EVENTS on BIG SCREEN TV
 LIVE BAND FRIDAY & SATURDAY

WOLVERINE Food & Spirits
 W. Old US-12 & M-52 Chelsea
 (313) 475-9014
 CATERING -
 Wedding - Graduation - Business Meetings

BOWLING

Leisure Time League

Standings as of March 19

County Belles	57	45
Sudden Death	34	49
Mistifs	60 1/2	51 1/2
Shud-O-Bens	59 1/2	52 1/2
Sweetrollers	57	55
Ops	54	58
The Favorites	51	61
Late Ones	51	61
Mamas & Mary	49	63
Lucky Strikers	47	65

500 series: J. Wilson, 427; B. Kies, 440; L. Sole, 414; K. Haywood, 438; G. Wheaton, 456; C. Hoffman, 470; D. Keizer, 415; P. McVittie, 456; J. Catanese, 403; B. Harms, 404; Julie Kuhl, 453; T. Hume, 408; T. Doll, 420; C. Collins, 440; M. Lamey, 450; K. Cross, 430.

Games 140 and over: J. Wilson, 141, 140, 140; J. Riemschneider, 152; B. Kies, 161, 147; L. Sole, 155; K. Haywood, 165, 157; G. Wheaton, 183; J. Hoffman, 175, 175, 157; J. Ruff, 150; C. Hoffman, 144, 176, 150; D. Keizer, 141, 140; P. McVittie, 147, 169, 140; D. Thacker, 167; J. Catanese, 144, 140; B. Harms, 142, 146; E. Swanson, 168; G. Brier, 162; Julie Kuhl, 158, 163; B. Robinson, 163, 143; T. Hume, 161, 143; R. Horning, 168, 139, 141; T. Doll, 146, 152; C. Collins, 152, 155; M. Lamey, 150, 161; K. Cross, 165.

Chelsea Suburban League

Standings as of March 18

D. DeBurring	124	79
The Doughnut Shoppe	115	88
Sharon's Short-Cuts	108	95
Huron Valley Optical	108	97
Flow Ezy	108	97
Edwards Jewelry	103	100
Chelsea Assoc. Builders	102	101
Chelsea Eyeglass	94	109
Chelsea Pharmacy	94	109
After Hour Lock Service	90	105
Big Boy	90	113
Chelsea Lanes	79	117

Games of 155 and over: E. Tobin, 163, 186; T. Saarninen, 160; K. Bauer, 157; K. Powers, 176, 180; P. Ferry, 140; C. Thompson, 169, 155; J. Hefner, 169, 169; S. Jackson, 194; C. Miller, 155, 175; E. Pastor, 169, 165; J. Schulze, 190; D. Guard, 168; M. Usher, 159, 193; S. Graber, 167; M. A. Walz, 158, 217; S. Bassett, 166; W. Gerstler, 168, 158, 148; G. Williams, 170, 167; P. Harok, 168; B. Risner, 155; E. Schulz, 157; S. Schulz, 165; D. McCalla, 174; K. Chapman, 160; S. Kulekamp, 167, 169; D. Keizer, 192, 169; L. Alder, 154, 166, 169.

455 series and over: K. Powers, 478; P. Ferry, 468; C. Thompson, 468; J. Hefner, 436; E. Pastor, 476; J. Schulze, 519; M. Usher, 511; M. A. Walz, 504; W. Gerstler, 524; D. Keizer, 490; L. Alder, 506.

Chelsea Mixed League

Standings as of March 20

Everett's Restaurant	127	76
Tigers	120	83
Wild Four	118	85
Sparky's	118	85
Carl's Puckin' Parlor	107	96
The Lakers	100	103
Jar Heads	98	105
Par Four	93	117
Comfort Inn	89	114
Howlett's Hardware	89	114
Moonsbusts	88	115
Ann Arbor Centerless	88	117

Women, 425 series and over: D. Keizer, 449; M. Stafford, 441; L. Gortitz, 437; A. Schmidt, 455; S. Wolfert, 449; B. Buss, 476; S. Weber, 515; J. Schulze, 431; T. Williams, 513; A. Clemes, 452; N. Rosentreter, 483.

Men, 475 series and over: R. Gortitz, 489; T. Stafford, 496; R. Williams, 488; H. Norman, 485; T. Zatorski, 487; R. Zatorski, 499; D. Harris, 503; G. Speer, 503; D. Otto, 483.

Women, 150 games and over: C. Holzman, 158; D. Keizer, 171; M. Stafford, 153; L. Gortitz, 155; A. Schmidt, 153; L. Behnke, 151; S. Wolfert, 158; S. Schumde, 152; B. Buss, 180; S. Weber, 197, 173; J. Schulze, 156; T. Williams, 191, 161, 181; A. Clemes, 166; N. Rosentreter, 151, 159, 173.

Men, 175 games and over: E. Keizer, 176; R. Gortitz, 203; T. Stafford, 178; M. Schmidt, 170; H. Norman, 188, 188, 179; T. Schulze, 178; L. Leath, 187; R. Schumde, 179; R. Zatorski, 182; D. Harris, 178; G. Speer, 177; A. Rosentreter, 200.

Tri-City Mixed League

Standings as of March 20

The Village Tap	55 1/2	29
Chelsea Lanes	54	30
Alley Oops	54	30
Gemini	48	36
3-D	46	38
Centennial Lab	45 1/2	39 1/2
Triangle Towing	44	40
Detroit Abrasives	42 1/2	41 1/2
Fairfield Corp.	38	39
Chelsea Big Boy	41	43
Wolverine Food & Spirits	39	45
Plastigage	39	45
Zoe's	35	42
Adams Poured Walls	37	47
Dexter Party Store	36	48
D. Elchataci	35	49
Tindall Roofing	31	53
All For One	29	55

Women, 475 series: C. Stoffer, 515; F. Shadley, 480; P. Harok, 480.

Women, 175 games: F. Shadley, 188; C. Stoffer, 196.

Men, 525 series: J. Lyerla, 586; G. Biggs, 552; T. Wade, 552; G. Burnett, 587; C. Gieske, 529; D. Schulze, 566.

Men, 200 games: D. Schulze, 221; G. Burnett, 201, 207; J. Craft, 210; P. Fletcher, 202; T. Wade, 202; J. Lyerla, 207; G. Biggs, 211.

Kahuna Mixed League

Standings as of March 15

Sunday Funnies	74	31
Funny Farm Folks	63	42
Hi Rollers Too	62	43
Me and Them Three	60	45
Kinky Klammy Klan	60	45
The Far Side	59	46
Thursday Night Leftovers	57	48
Curly, Moe & Ladies	53	52
Walt Road Whalers	51	54
Over Easy	50	55
Whiteheads	49	56
North Lake Rollers	48	57
The Family	47	58
Fred's Bar	46	59
Ewes Gas	44	61
Double Trouble	43	62
The Rookies	31	74

Women's Games 150 and over: F. Ferry, 171, 171, 156; G. Reed, 150; P. Clark, 152, 152; L. Larsen, 160; G. Rank, 153; H. Baris, 152; E. Heier, 191, 164, 159; K. Leach, 155; L. Kell, 160; M. Kuschmaul, 179; A. Grau, 178, 177; M. Leisinger, 188; J. Wahl, 158; B. Weaver, 165; L. Bowen, 154; B. Risner, 154, 168, 165; K. Beeman, 168; L. Herrick, 167; J. Brugh, 162; A. Presley, 159; K. Stedman, 156.

Women's series, 425 and over: F. Ferry, 502; P. Clark, 440; H. Baris, 425; E. Heller, 514; A. Grau, 471; S. Weaver, 456; L. Bowen, 446; B. Risner, 487; Men's 175 games and over: T. Larsen, 161, 151; J. Picklesimer, 190; L. McEachern, 182; P. Baris, 182; J. Rowe, 183; J. Krichbaum, 190; R. Risner, 203; J. Herrick, 178; R. Brugh, 202.

Men's series, 475 and over: J. Vogel, 464; D. Clark, 462; J. Rowe, 518; M. Bowen, 464; J. Krichbaum, 513; R. Risner, 528; J. Herrick, 517; R. Brugh, 488.

Senior Fun Time

Standings as of March 18

High Rollers	81	39
2 S's & K.	60 1/2	39 1/2
Rolling Spitters	57 1/2	42 1/2
Carl & Girls	57 1/2	42 1/2
Gochanovers & Jean	56	44
Go Getters	56 1/2	43 1/2
All Bad Luck	49	51
Strikers	48	52
Beemans & Co.	43	57
Curry's & Bill	41 1/2	58 1/2
Ten Pins	38	62
Holiday Specials	31 1/2	68 1/2

Women, 130 and over: A. Gochanover, 154, 151, 151; Brooks, 143, 142, 151; E. Wells, 146; A. Snyder, 145; C. Stoffer, 160, 161, 131; A. Hoover, 130; M. Barth, 141, 146, 161; L. Parsons, 135, 167, 165.

Men, 150 and over: W. Gochanover, 173; L. Boyd, 169; D. Bauer, 169; D. Bauer, 178.

Women, 350 and over: A. Gochanover, 284; D. Brooks, 436; E. Wells, 368; A. Snyder, 352; C. Stoffer, 492; A. Hoover, 384; M. Barth, 448; L. Parsons, 461.

Men, 400 and over: O. Beeman, 424; W. Gochanover, 430; H. Schuauers, 402; L. Boyd, 413; C. Lentz, 444; D. Bauer, 471.

Rolling Pin League

Standings as of March 17

Tea Cups	74	42
Beaters	72	48
Lapdogs	68	50
Gritters	64	56
Happy Cookers	63	53
Coffee Cops	62	54
Kookie Kutters	58 1/2	57 1/2
Brooms	56	60
Sugar Bowls	53	63
Pots	50 1/2	65 1/2
Silverware	41	75

500 series: G. Clark, 179, 121, 200-500; 400 series: L. Clouse, 424; D. Klink, 454; J. Smith, 407; E. Schulz, 414; P. Harok, 400; M. Wooster, 405; S. Bainton, 405; S. Ringe, 423; P. Harok, 440; B. Van Gorden, 416; K. Fouty, 424; S. Seitz, 408; B. Seila, 418.

R. Horning, 486; P. Weigand, 430; D. Hafner, 458; M. Birtles, 477; I. Fouty, 491; S. Ritz, 460; V. Briar, 400; M. Egea, 494; A. Grau, 441; B. Wolfert, 448; E. Halst, 488.

140 games: L. Clouse, 146, 154; K. Klink, 177, 144; J. Smith, 167; J. Van Meer, 141; E. Schulz, 162; P. Harok, 158; M. Wooster, 146; K. Johanson, 172; K. Struck, 145; S. Bainton, 141, 169, 150; E. Seva, 167; Hafner, 164, 158; M. Birtles, 168, 158, 141; I. Fouty, 164, 170, 157; S. Ritz, 151; L. Porter, 143; M. Biggs, 165, 154, 175; S. Grau, 142; A. Grau, 153, 159; B. Wolfgang, 163, 148; B. Halst, 160, 172, 156.

Junior House Ladies

Standings as of March 17

Bollinger Sanitation	66	50
Gregory Realty	63	53
Polly's	61	55
Freeman Machine	59	57
Thompson Ladies	57 1/2	58 1/2
Stirling Power System	55	61
Poma's Pizze	53 1/2	62 1/2
Chelsea Milling	48	68

200 games and over: R. Danielson, 207.

500 series and over: M. Liebeck, 533.

450 series and over: M. Ritz, 464; S. Ritz, 479; C. Miller, 480; R. Danielson, 477; M. Maistre, 485.

140 games and over: L. Haas, 140; M. Liebeck, 170, 158, 158; R. Danielson, 172; K. Sweet, 161, 163; M. Maistre, 153, 154, 178; S. Virzi, 155; K. Conley, 152, 151, 144; L. Richmond, 164, 153; B. Mahler, 164; G. Rank, 160; C. Miller, 144, 189, 147; M. R. Cook, 162, 147; A. Pearson, 143, 181; M. Ritz, 162, 167; S. Ritz, 165, 164, 140; G. Beeman, 141; C. Messner, 162, 145.

Sunday Nite Come-Ons

Standings as of March 15

Three + One	79	26
Waterloo Aces	71	34
Village Drunks	71	34
Bollinger Sanitation	64	41
Cotta Balls	64	41
C & V	61	44
Farr & Pearson	54	51
Sixty Niners	51	54
Over the Hill Gang	51	54
Rosentreter	50	55
Larson & Holmes	50	55
Whitacmacallits	47	58
Roberts & Parker	45	60
Gut Busters	43	62
Aln't Worth a Dam	42	63
Dynamic Four	42	63
Capitol & Crew	34	71
Pin Knockers	32	73

Women 150 games and over: M. Miller, 170, 150; D. Dault, 159, 168; P. Kennedy, 153, 160; J. Clouse, 163, 194; R. Calkins, 174, 170; M. Klink, 184; T. Young, 157, 187; Shad, 155; J. Rosentreter, 183; N. Rosentreter, 224, 187, 190; D. Klink, 161, 155; L. Clouse, 179; A. Pearson, 160; B. Larson, 163; R. Roberts, 153; L. Parker, 155; K. Heier, 181.

Men, 175 games and over: B. Miller, 202; J. Dault, 199; M. Dault, 201; C. Young, 188; M. Walz, 188; B. Shadley, 176; D. Clouse, 184, 179; D. Farr, 190; H. Holmes, 176, 177; J. Roberts, 181; D. Heier, 193.

Women, 450 series and over: M. Miller, 469; D. Dault, 465; J. Clouse, 498; R. Calkins, 473; T. Young, 457; J. Rosentreter, 466; N. Rosentreter, 581; D. Klink, 463.

Men, 500 series and over: B. Miller, 513; J. Dault, 521; D. Clouse, 531.

Chelsea Preps

Standings as of March 21

Kool Jets	147	61
Landale	136	72
Ball O'Fire	133	75
Lucky Three	121	87
Panthers	106	102
Cool Cats	92	114
Night Hawks	85	123
Black Widows	84	124
Rockers	72	136
Lucky Strikers	66	142

Men, 130 and over: D. Allen, 102, 100; J. Navin, 130; B. Pitts, 176, 122; C. Vargo, 101; J. Caccaci, 152, 126; E. Olberg, 124, 102, 111; D. Hansen, 128, 107; B. Martell, 155, 115, 155; E. Greenleaf, 137, 113, 117; A. Richards, 101; C. Lonskey, 113; C. Washburn, 111; M. Messner, 104; J. Clark, 102; J. Lynch, 104, 102, 143.

Series of 300 and over: B. Pitts, 337; J. Caccaci, 376; E. Olberg, 337; D. Hansen, 329; B. Martell, 425; E. Greenleaf, 367; P. Lynch, 349.

Chelsea Lanes

Standings as of March 21

Fantasia Four	104	52
Coca Cola Kids	102	54
Bubble Gummers	92	65
Cool Cats	84	73
Voltrons	68	88
Girls Club	52	104
Fuzz Busters	52	104

Men, 130 and over: E. Alvarez, 63, 162; B. Allen, 65, 161; J. Herrst, 50; T. Lawrence, 74, 83; B. Ren-ton, 88, 77; A. Erskine, 75, 56; E. Armstrong, 97, 78; S. Steele, 91, 71; S. Renaud, 111, 108; S. Martell, 75; E. Greenleaf, 81, 84; J. Rainey, 68, 81; J. Hatch, 120; E. Baird, 124; E. Ren-ton, 165; E. Armstrong, 175; S. Renaud, 219; H. Greenleaf, 165; J. Messner, 111; N. Herrst, 106.

Junior House League

Standings as of March 19

Associated Drywall	57	27
Knoll Builders	57	27
Knoll Builders	57	27
Knoll Builders	57	27
Knoll Builders	57	27
Knoll Builders	57	27
Knoll Builders	57	27
Knoll Builders	57	27
Knoll Builders	57	27
Knoll Builders	57	27

525 series and over: J. Harok, 585; N. Fahrner, 548; M. Pouty, 538; R. Claddack, 556; H. Share, 550; M. Livesay, 554; J. Shore, 534; M. Williamson, 530; R. Zatorski, 555; J. Beeman, 589; K. Sullins, 559; F. Modizevski, 527; C. Ewers, 546; P. Fletcher, Jr., 568; P. Shures, 555; D. Collins, 533; M. Finkle, 539; H. Pennington, 550; J. Anderson, 526; 210 games and over: J. Harok, 255; R. Frank, 210; G. Beeman, 210; M. Williamson, 214; M. Livesay, 211; J. Share, 210; H. Shore, 214; Rod Widmayer, 222; K. Sullins, 212; S. Beeman, 221; P. Shures, 212.

Nite Owl League

Standings as of March 23

Unit Packaging	56	28
Jeffy Mix	52	32
Chelsea Lions	49	35
Village Motors	47	37
Harris Homes	44	40
Seize Lanes	43	41
Polly's	41	43
The Wall	31	43
Chelsea Big Boy	28	56
P. Glass	27	55

200 games and over: T. Schulze, 200; C. Tobin, 200; J. Stock, 206; D. Stock, 212.

500 series and over: G. Voegening, 501; R. Severn, 506; T. Schulze, 533; C. Tobin, 526; D. Stock, 549; J. Stock, 521.

Junior Major League

Standings as of March 21

Citizens Trust	126	55
Team No. 6	120	69
Team No. 1	120	69
Team No. 4	99	90
Team No. 3	94	95
Young Misses	89	100
Team No. 7	79	110
Team No. 2	70	115

High series, male: C. White, 414; P. Urbanek, 448.

High game, male: C. White, 152, 142; P. Urbanek, 198.

Bareis Named All-County, Starkey is HM

Chelsea High school forward Mark Bareis was named to the All-County team in a vote of the county's coaches. Bareis was the only Bulldog to make the 10-player squad. Teammate Todd Starkey was named to the honorable mention team.

Bareis joins Chris Conklin of Gabriel Richard, Lauren Yuhasz, of Ann Arbor Huron, Keith Wade, of Ann Arbor Pioneer, Sterling Chambers, of Ypsilanti-Lincoln, Grant Fanning, of Saline, Dwayne Tubbs, of Ypsilanti, Ernest Walker, of Milan, Derron Simon, of Green Hills, and Jeff Bishop, of Dexter.

Fourteen players were named to the honorable mention team.

Michael Gaken Repeats as Regional Coach of the year

Michael Gaken, a former Chelsea wrestler and state champion (1969), has coached wrestling in the Pinconning area schools for 11 years. His dual meet record for 1986-87 is 30-0 which brings his career record to 194-27-2. His team placed first in the Northeast Michigan Conference this year, placed second in districts and second in regionals at Alma. Mike had six state qualifiers and two state placers.

Mike received the Michigan Wrestling Association Regional Coach of the Year award for the second time in 1987. He also received the award in 1982. He has started kids programs and junior high programs in Pinconning and his teams have been Northeast Michigan champs 10 of the last 11 years and have had 68 straight dual wins in the league.

Mike graduated from Chelsea High in 1969 and now lives in Kawkawlin with his wife, Judy, and sons Danny and Andy. Mike is the son of James and Shirley Gaken of Chelsea.

Craig Thams Cited As Outstanding Michigan Fisherman

Master Angler Craig Thams from Chelsea was recognized as an Outstanding Michigan Fisherman at the Grand Center Sport & RV Show in Grand Rapids this past week-end. Craig Thams' trophy Lake Sturgeon caught in Michigan in 1986.

The 42nd annual Grand Center Sport & RV Show ran from March 19-22 this year. It featured fishing tackle and boats, RVs and campers, Canadian and western outfitter, the Michigan Taxidermy Association's state competition and a full schedule of fishing seminars. Craig Thams was honored at one of the nightly stage shows with an on-stage presentation. The State Show also featured the Scheer Bros. Lumberjack Show, Moore's Mess of Mutt's comedy dog act and Ropics.

Steve Wingrove Red Shirted At Grand Valley

Former Chelsea High school wrestler Steve Wingrove was red-shirted in his freshman year at Grand Valley State College. Wingrove competes at 167 pounds. The Lakers won the Great Lakes Conference meet and tied Ferris State for the GLIAC crown.

With a red shirt year, Wingrove still has four years of college eligibility.

BIF's Bumper Bowlers

Results of March 21

High games: K. Judson, 18; T. J. Miller, 81; D. Olberg, 68, 44; D. Klosterman, 63, 62; C. Blakeman, 6

PAGE
DEADLINE:
NOON,
SATURDAY
Phone
475-1371

PUT IT IN THE WANT ADS FOR RESULTS

Just
Phone
475-1371

Automotive

Grohs Chevy

"Ride With A Winner!"
7120 Dexter-Ann Arbor Rd.

426-4677

6 Month/6,000 Mile
Powertrain Coverage
Standard on
ALL Used Vehicles*

\$500 to \$1,000 Rebate!

On all new '87 Chevy Cavaliers,
Celebrities, Camaros, S-10's and full-
size pick-ups, Nova's & Spectrums.

25th Anniversary Celebration

Special Low Prices

on all our new and used cars and
trucks during March — Hurry!

*1977 Models and newer with
100,000 miles or less.

Open Daily till 6 p.m.
Mon. & Wed. till 8 p.m.
Open Sat., 9 to 1

'84 DODGE DAYTONA, Turbo Z, 5-
speed, loaded. Call 475-9879. -x43
'1985 DODGE CARAVAN — 5-speed,
29,000 miles, \$8,300. Ph. 475-8418.
-x43
'1986 GMC 4-wheel drive pick-up,
1/2-ton. Runs good. Ph. 475-8530.
-x43

Automotive

'84 BUICK CENTURY LTD — like
new, loaded, 24,000 miles, \$6,900.
Ph. 475-9351. -x43

1980 CUTLASS CALAIS — Automatic,
V-6, runs well, excellent body,
\$3,000. Ph. (517) 596-2837. -x43

'84 PLYMOUTH TOURISMO —
Hatchback, 5-speed manual
transmission, AM-FM radio, 23,000
miles. Ph. 475-2875. -x43

1979 MUSTANG — 4-cyl., no rust,
\$800 or best offer. Call 475-8052.
-x43

1979 DODGE OMNI — 4-speed, very
good condition, no rust, good tires,
\$1,200. 475-7506. -x43

'71 FORD F6 — Cab-over van. Good
engine, rebuilt transmission. Make
offer. 475-2724. -x43

'85 DODGE VAN — Fully customized,
very low mileage. Call 429-9269
after 5 p.m. -x43

BODY SHOP

COMPLETE FULL TIME
Estimates Available

PALMER FORD

222 S. Main 475-1301

'76 FORD Flatbed Truck for sale
Ph. 426-5500. 71f

NEW ENGINE PARTS for sale for
Chrysler Horizon Omni, 2.2 liter
engine. 475-3110. -x43-2

Cash or Consign

Let us pay top dollar for your quality
used car/truck. Cash, check, payoffs
arranged.

— or —
Let us sell your car/truck on consignment.
Two contracts available, flat
fee or straight percentage.

CALL FOR DETAILS

Palmer Motor Sales

An Exclusive Agent for
National Autofinders
475-1800 Chelsea 475-3650

Automotive

Dyer's Auto Parts & Salvage

17547 W. Austin Rd.
Manchester, Mich.

We offer a complete line of new and
used auto parts, all at discount
prices.

New fenders and radiators.

Top dollars paid for late model cars.

Call 428-8080

8:30 a.m. to 5:30 p.m. -x45-4

Motorcycles

'84 KAWASAKI KX80 dirt bike,
\$550. Ph. 475-1174. -x43

Farm & Garden

BLACK DIRT & PEAT — 6 yards
delivered, \$50. Satisfaction
guaranteed. Call 428-7784, or
428-9415. -x414f

ALLIS-CHALMERS GARDEN TRACTOR,
Model B, with snow blade, \$1,000.
Ph. 475-9653. -x43

LAWN MOWER for sale. Simplicity,
riding 30" cut, 8 h.p. Like new. Ph.
475-8414. -x44-2

ROTOTILLING

Up to 4,000 sq. ft.

Clayey soils not included. Complete
bed preparation. Also spring clean-
up for seniors not able to work. Call
475-8721. Mike. -x44-3

Recreation Equip.

ATTENTION DEER HUNTERS — 4 Moss-
berg 500 shotguns with slug bar-
rels, new in box, \$150 ea. 1 (one)
Darton SL-50 hunting bow with hard
case and accessories, \$145. 475-1893
evenings. -x43

1986 YAMAHA 80 — Four-wheeler,
\$800. Ph. 475-7047. -x43

Recreation Equip.

'72 CHAMPION Motorhome — Very
good condition, \$4,500 or best of-
fer. 475-2549. -x45-4

For Sale

DISHWASHER — Moveable with
butcher block top, \$150. Excellent
condition. Ph. 475-7262. -x43

GAS DRYER — Hotpoint, very good
condition, \$85. 475-3450. -x43

BODYTONE 300 multi-purpose row-
ing machine. Excellent condition
and under warranty. \$85. 475-8407. -x43

MOVING SALE — Moving to a
smaller house, lots of things for
sale. Everything must go. Come see
for yourself. March 27-28-29, 9 to 5.
13671 Riker Rd., 1 mile off North Ter-
ritorial. -x43

PIANO, upright, \$75. Ph. 475-9653. -x43

PIONEER POLE BUILDING "Winter
White" Sale — 24x40x8, \$4,290,
erected. All white siding with choice
of colored trim, 1" boxed eave
overhang, 45# 2x6 truss, 1/2" white
styrene foam insulation in roof, one
10' slider and one 36" entrance door.
Ph. 800-292-0679. -x43-2

ALFALFA HAY for sale — Also
firewood. Ph. 475-8446. -x43

All Insurance Needs

Call 665-3037

N. H. Miles, Allstate

SEWN FOR YOU — By Fransue.

Your style, your color, specializing in
formal attire. Call (313) 475-8173,
1-(517) 522-5252. -x43-4

PIONEER POLE BUILDING — "Gambrel
Roof Style" 24x32x17, \$5,990.
30x40x19, \$7,990. Ph. 800-292-0615.
-x43-2

PIONEER POLE BUILDING — 30x40x10,
one 12' slider, one 36" entrance
door, 1" boxed eave overhang, 45#
2x6 truss, 1/2" white styrene foam
insulation. Premium textured
woodgrain steel siding, 9 colors in
roof, siding and trim. \$5,290. In-
cludes fast erection. Ph. 800-292-0679.
-x42f

FIREWOOD

Mixed Hardwood & Seasoned
cut & split
16" to 18" wood
\$40 picked up or
will deliver

Klink Excavating
475-7631

HUSKY BUILDINGS: For garages,
storage and shops. 24x40x8,
\$3,790. Complete labor and material.
Normal 3-day construction. Phone
800-292-0615. -x42f

USED ROTARY DIAL business tele-
phones, \$5 ea. Call the Ann Arbor
schools at 994-2261. -x45-4

PHOTO TYPE processor and dryer.
Compugraphic made Compukwik
for 5 type photo paper. \$500. Also,
compugraphic's Permakwik pro-
cessor and dryer for RC papers,
\$1,500. Call The Standard, 475-1371
for appt. to see. -x27f

SAW — Hammond Gilder, precision-
built, 220 volt, 3-phase motor. Also,
radial arm router, 220 volt, 3-phase
motor. Make an offer. May be seen
at 300 N. Main St., Chelsea, 9-5
week-days. -x17f

COIN OPERATED PINBALL & VIDEO GAMES

FOR HOME USE.

Call

662-1771

WEDDING STATIONERY — Prospective
brides are invited to see our
complete line of invitations and wed-
ding accessories. The Chelsea
Standard, 300 N. Main. Ph. 475-1371.
-x18f

Give a
Gift Subscription to
The Chelsea Standard!

Thornton REALTOR®

COUNTRY PLEASURE — 3-BR/2-bath ranch on 10 acres. 2-car garage,
family room, country kitchen, main-level laundry, partially finished
basement, horse facilities. \$69,900.

AFFORDABLE 2 acres on Bush Rd. Southern exposure for your dream
home. \$13,500.

LAKE-VIEW CHARMER — You will enjoy life in this super-neat,
3-bedroom/2-bath ranch style home, sited on 1 acre. 2-car garage plus
pole barn. \$75,000.

MELLOW ELEGANCE — Fireplace coziness enhances this super-sharp
brick Country home. Newly decorated, on a full acre. "Great" room,
formal dining room, foyer, 3 BR/1 Full and 1 half baths. ALSO "Pantry."
NORTH LAKE AREA. *\$98,000*

NESTLED ON HILLSIDE — Enticing walk-out ranch sited on 7.8 acres.
Hardwood floors, eat-in kitchen. 3-BR/1 1/2 baths, main-level laundry,
fishing. Picnic next to your private pond. Available now. \$62,000.

LAKE-SIDE APPEAL — Remodeled, 2-story rustic. Eat-in kitchen, 2 BR,
screened porch, dock, fishing. Also "Near recreation. All-sports lake."
\$43,000.

DELIVERS FAMILY COMFORT — Country farmhouse featuring ideal
kitchen. 2 story carefully sited on 10 acres. Quiet street, great family
area, French doors, family room, barns, horse facilities. Farm poten-
tial, more acres available. *\$87,900*

SECLUDED BEAUTY — Enticing cedar ranch full of potential. 33.4 acres.
"Great" room, atrium, walk-out basement, hot tub, 30x50 barn, ideal
for horses, Chelsea Schools, possession now. \$129,000.

OFFICE DAYS, 475-9193

EVENINGS:
Langdon Ramsay 475-8133 Steve Esudes 475-8033
Judy Guenther 475-7925 Norma Kern 475-8132
Dario Bohlender 475-1478 Diana Walsh 517-764-5285
Helen Lancaster 475-1198 George Knickerbocker 475-2646

Auction

FARM AUCTION

Having quit farming, we will sell the
following at public auction at

16776 English Rd.,
Manchester

Take U.S.-12 to Sharon Hollow then 3
miles north to English Rd., or take
Austin 2 1/2 miles west of Manchester
to Sharon Hollow then south 3 miles.

Saturday, March 28
at 10:30

1974 International 966 Diesel Major
app 600 hrs. ago; 830 Case Diesel
Casamatic Comfort King tractor; 1962
Gleaner C combine, 6 row 30" corn
head, 4 row 40" corn head and 13'
grain head; John Deere 6 bottom 16"
trip plow, new iron; 2 John Deere 5
bottom 16" trip plows; Oliver 13'
wheel disc; John Deere 14T baler;
John Deere 12' wheel disc; New Idea
40' elevator; Campbell 12 row 30"
row field sprayer; 200 gallon tank
and roller pump; John Deere 1250
planter 30" liquid fertilizer; 1500
gallon poly Snyder liquid fertilizer
tank; 100 gallon poly herbicide tank
with pump; 1958 Chevy C-65 truck
with hoist, runs good; 1978 motor
grain rack; liquid fertilizer pump with
gas motor; New Holland side deliv-
ery rake; 250 gallon fuel barrel; 555
Case Haybinder; 220 Case Hay baler;
28 ft. Case elevator electric motor; 3
Case wagons with bale throw racks;
16 ft. aluminum elevator, electric
motor and 4 ft. extension; 517 New
Holland P.T.O. manure spreader; 300
New Idea 2 row corn picker; John
Deere 15 hole grain drill; 494A John
Deere 4 row corn planter with liquid
fertilizer attachments; John Deere 4
bottom 16" plow; John Deere 4 sec-
tion drag; John Deere wagon with
Kilbros gravity box; McCurdy gravity
box; Corosoma scraper blade; Chevy
pickup side boards and stock rack;
500 gallon fiberglass fertilizer tanks;
4" hydraulic cylinder; New Idea side
rake; 2 200 gallon tractor gas bar-
rels; 300 diesel tractor fuel barrel;
200 gallon fuel oil barrel; 4 16"
wagon tires on wheels; 8 or 10 10
gallon milk cans; roll bar wire; par-
tial roll 47" field fence; steel fence
posts; fence stretcher; pile iron rods;
horse 10" wood beam plow; buzz saw
frame and 23" blade; 2 horse buggy
tong and neck yoke; horse drawn
sleigh; 4" hydraulic cylinder; cattle
waterer tank; cattle gates; hog
waterer, hog feeder.

Be on time as there are few small
items. Machinery is in good con-
dition.

OWNER:

Maynard & Roger Leach

Braun & Helmer Auction Service
LLOYD R. BRAUN, CAI
Ann Arbor 313/665-9646
JERRY L. HELMER, CAI
Saline 313/994-6309 -x43

Auction

Sunday, March 29

12 noon

Knights of Columbus Hall
8265 Dexter-Chelsea Rd., Dexter

We will sell a good selection of fur-
niture, jewelry, watches, and many
collectibles. A partial list includes
oak roll top desk, oak baker's
cabinet, kitchen cupboard,
square oak table, oak china cabinet,
pine wash stand, Victorian fainting
couch, man's seven diamond cluster,
14 karat gold band, woman's 14
karat gold cocktail ring with
marquise-cut opals and diamonds,
plus a quality selection of jewelry.
Watches include American Watch
Co., model William Ellery key wind
and set, South Bend 15 jewel with
swing-out case. Billeroy and Bach
Meitlach bowl and pitcher, pressed
glass, oil lamp, pairpoint candle-
stick, red wing stoneware, oriental
style rugs, 62-inch reflective
telescope.

Terms: cash or Michigan check with
i.d.

Al Conrad Auctioneering
(313) 665-4528 -x43

Classifications

Automotive 1	Child Care 10
Motorcycles 1a	Wanted 11a
Farm & Garden 2	Wanted to Rent 11a
Equipment, Livestock, Feed 2	For Rent 12
Recreational Equip. 3	Houses, Apartments, Land
Boats, Motors, Snowmobiles, 3	Misc. Notices 13
Sports Equipment 3	Entertainment 14
For Sale (General) 4	Bus. Services 15
Auction 4a	General
Garage Sales 4b	Carpentry Construction
Antiques 4c	Excavating Landscaping
Real Estate 5	Maintenance
Land, Homes, Cottages	Repairs
Mobile Homes 5a	Tutoring Instruction
Animals & Pets 6	Financial 16
Lost & Found 7	Bus. Opportunity 17
Help Wanted 8	Thank You 18
Work Wanted 8a	Memorial 19
Adult Care 9	Legal Notice 20

CLASSIFIED ADS

CASH RATES:
10 words \$1.00
10c per word over 10
When paid by noon Saturday

CHARGE RATES:
10 words \$3.00
Add \$10 if not paid within 10 days of billing.

All advertisers should check their ad the first
week. The Standard cannot accept respon-
sibility for errors on ads received by
telephone but will make every effort to make
them appear correctly. Refunds may be
made only when an erroneous ad is cancell-
ed after the first week that it appears.

THANK YOU/MEMORIAM

CASH RATES:
50 words \$3.00
10c per word over 50
When paid by noon Saturday

CHARGE RATES:
50 words \$5.00
Add \$10 if not paid within 10 days of billing.

DEADLINES

CLASSIFIED PAGES

Saturday, 12 noon

CONTINUED CLASSIFIEDS

Monday, 12 noon

Garage Sales

North Lake Co-operative

Pre-School's

50-Family

RUMMAGE SALE

March 27 and 28

Longworth Plating

Main Street, Chelsea

9-4 Daily -x43

Garage Sale — Waterbed, lots
of clothes and misc. Friday, March
27, 9 a.m. to 3 p.m. 42 Chestnut Dr.,
Lanewood, Chelsea. -x44

Garage Sale — Player piano with
mandolin strings, antique stool,
piano rolls, few chairs, lamps, little
chest, sheets, towels, bathroom
rugs, misc. Sunday, March 29, 11
a.m. to 5 p.m. 620 W. Main, Man-
chester. -x43

Antiques

Antique walnut dining room
table, 6 chairs, cane seats; also,
antique cherry drop-leaf table.
475-2875. -x43

WANTED — Small furniture, quilts
old toys, hooked rugs, baskets,
cracks, books, pictures, linens,
jewelry. Anything old. Jean Lewis,
475-1172. -x8-25

Real Estate

Corner of Dexter-
Ann Arbor and
Dan Hoey Roads

2-BEDROOM HOUSE on .9 acres,
remodeled bathroom, 2 stone fire-
places, many extras. \$75,000.

ROMAIN REALTY

& Investment Group, Ltd.

Phone (313) 485-1849

Real Estate

CHARMING CAPE COD 30 min.

west of Ann Arbor. 3 bedrooms,

2 1/2 baths, living room and family

room, den with fireplace, large kit-

chen, full basement, 2.5 acres.

\$79,900. Call Vicky Oltersdorf,

973-1010, eves. 475-8807. Charles

Reinhart Co. -x43

CHESAIRE VILLAGE HOME — 3 bed-

rooms, all appliances included.

1,150 square feet. Excellent condi-

tion. \$52,000. Ph. 475-7478. -x43-2

Put No. 1 To Work For You

RUSS ARMSTRONG

CENTURY 21

American Heritage

Your Local Century 21 Agent

RESIDENTIAL — COMMERCIAL

AGRICULTURAL — RECREATIONAL

475-9533/973-2950

FREE MARKET ANALYSIS

LISTING/SALES

Call About My Competitive Rates

37f

LITTLE WANT ADS! BIG PLUSES FOR BIG RESULTS!

Washtenaw County's Busy Marketplace . . .

Quick, Economical Results . . .

Give 'em a try! . . . Ph. 475-1371

Real Estate 5

Real Estate One

For more information DAYS or EVENINGS
Contact
Nelly Cobb, REALTOR
475-7236

BEAUTIFUL California redwood custom ranch on 10 acres, 2 miles west of village on paved road, 3 or 4 bedrooms, 2 1/2 baths, fireplace, full walk-out basement, and much more, \$115,000.

NEW CEDAR RANCH with full walk-out basement, 3 bedrooms, 2 baths, 1st floor laundry, cathedral ceilings, on 10 acres north of Chelsea, \$96,000.

BEAUTIFUL executive home on 12 acres in Waterloo Rec Area, 4 bedrooms, 2 1/2 baths, spacious country kitchen, full-wall cut-stone fireplace and much more.

THE PERFECT RANCH on 1/4 acre lot—3 bedrooms, family room with fireplace, 2 1/2-car garage with workshop, storage area, just outside village limits, \$71,900.

JOSLIN LAKE 3-bedroom bi-level, large fenced lot, spacious rooms, some hardwood, \$59,900.

GRASS LAKE — Quality 3-bedroom brick ranch with full basement, family room with fireplace and 2-car garage on 1 1/2 acre hilltop site with stream on property.

PRICE REDUCED on this excellent 2-unit income property. Lower rental for \$475, upper for \$375. Both plus utilities. Never vacant.

BUSINESS OPPORTUNITY in Dexter — busy beauty salon. Priced right!

LIMA TOWNSHIP HOME — Chelsea schools, 3-bedroom, 1-bath, all appliances, new carpets, barn with workshop. 7+ acres for outdoors people to raise kids, crops, horses. No drive-by please, 475-2152. By owner, cash terms, \$72,900. x43

HELP!
HELP!
HELP!

We now have potential buyers. Have you been thinking of selling? Then come talk to us, we are a LOCAL full service office with the most experience in this area, dealing in all types of property.

WAGGONER
REAL ESTATE

Broad at Main Sts., Dexter, MI 48130
Ph. 426-8387 x44-15

Real Estate 5

McKernan Realty, Inc.

OLDER FARM HOUSE with buildings, 4 bedrooms, country kitchen, large barn, 3-car garage, natural gas heat, on 5 acres, \$68,000.

REMODELED FARM HOUSE — 3-car heated garage, frontage on Mill Creek, 3.75 +/- acres, blacktop road, 10 minutes west of Ann Arbor, \$72,000.

VACANT LAND

2+ ACRES, all wooded, on blacktop road, perked and surveyed, \$18,500.

10+ ACRES on Dancer Rd., Country setting, perked and surveyed \$26,000

10+ ACRES on blacktop road, perked and surveyed, \$35,000

7+ ACRES with 350' frontage on Joslin Lake, \$50,000

52 ACRES with flowing well, 1,320' road frontage, terms, \$56,000

Mark McKernan

REALTOR
475-8424

13 1/2 ACRES, Jackson county, 240' ft. frontage on Brooklyn Rd. Natural gas, Napoleon School District. Asking \$24,300. Ph. (517) 764-0283. x44-4

FOR SALE BY OWNER

Waterloo Area, 3 bedrooms, bath and one half. Modular on 2.36 acres. Pole barn 32'x56' with insulated and heated workshop. \$54,000, seller motivated. Call (517) 522-8873 after 4:30 p.m. x43-4

Before you buy or build see a

WICK HOME

under construction in Chelsea or Manchester

You won't believe the quality and value. All price ranges, new floor plans, energy efficient and fast completion. They are beautiful and affordable. Now is the time to make your best deal!

Let us build a new home for you.

Call for details

1-(517) 563-2930

x371f

Real Estate 5

13.5 ACRES — Jackson county, 240' frontage on Brooklyn Rd. Natural gas, Napoleon School District. Asking \$24,300. 517-764-0283. x44-4

3 BUILDING LOTS

Perked, Chelsea Schools, Jackson-Dancer Rd. area, 1.8 acres, \$18,000; 10 acres, \$27,000; 11.5 acres, \$28,500. Ph. 663-9750. x45-4

Animals & Pets 6

CUTE LITTLE GIRL — \$25. Black hair, dark eyes, Mom: Black Lab; dad: Golden Retriever. 13 weeks old. 475-81173. x43

Lost & Found 7

MALE CAT — Lost near US-12. Black with white markings. If found please call 475-9871. x43

Help Wanted 8

Attention: Women and Men Sales Management Trainees

If you want an opportunity that comes rarely in a person's lifetime then you owe it to yourself to investigate.

1. If you are a good communicator/CAREER MINDED.
2. Neat appearance/HIGHLY MOTIVATED.
3. Aggressive with outgoing personality.
4. Prefer over 22 (or responsible.)
5. High school graduate minimum, with four years full time working (sales) experience or college degree.
6. Must be out of town 5 nights per week.

National corporation has immediate openings for mature, professional sales-oriented women and men that need to earn \$18,000.00 and up per year, (salary plus commission). Expense allowance for your car and motel, with corporate benefits. \$200.00 per week while in training.

Retail, jewelry, cosmetic, telephone sales or marketing/teaching background helpful, and homemakers now free to travel. GREAT CAREER RE ENTRY OPPORTUNITY!

For personal interview call John C. Hall's office TOLL FREE at 1-800-543-5940 or 1-800-543-5921, Monday through Thursday, between 8:00 a.m.-7:00 p.m. and Friday 9:00 a.m.-4:00 p.m. ONLY! Please call on or before Friday, April 3rd. x43

THE CHELSEA RECREATION COUNCIL has a vacancy effective April 1, 1987. Anyone interested in being considered for this position should send a resume to Chelsea Recreation Council, P.O. Box 307, Chelsea, Mich. 48118. The council meets a minimum of once a month, consists of a 2-year term, and is a non-paid position. x44-2

THE CHELSEA RECREATION COUNCIL has openings for salaried directors for the following leagues:

- Men's Adult Softball
- Women's Adult Softball
- 7-Ball League, Kdg.-1st
- Farm League, 2nd-3rd
- Little League, 4th-5th
- Pony League, 6th-7th
- Babe League, 8th-9th

Prior involvement in recreational programs is beneficial. Interested persons phone the Recreation office at 475-9800 for an appointment. x44-2

LIBRARY CLERK — Part-time position. Two mornings and one night a week, some Saturdays. Contact Mrs. Walter, McKene Memorial Library, Chelsea, MI, 475-8732. x44-2

Help Fight Cancer

Earn money on phone at home. Call (313) 971-4300 x43-5

RECEPTIONIST and Billing Dept. help needed, part-time. Write qualifications to Chelsea Standard, File No. BC-28, 300 N. Main St., Chelsea, Mich. 48118. 351f

JOBS NEAR ANN ARBOR AIRPORT — Light assembly, packaging, reception-order taker. Ph. 663-9800. x43

Help Wanted 8

Experienced Phone Personnel

Call from home. No sales
Ph. (616) 878-1905
or write 18 Byron Center, MI 49315, x141f

CAKE DECORATOR

Part-time. Apply in person.

DEXTER BAKERY

8101 Main St., Dexter 426-3848 x40ff

REGISTERED X-RAY TEC for full or part-time in physician's office. Send resume to P.O. Box 578, Chelsea, MI 48118. x43-3

Chelsea School District

Transportation Supervisor

High school graduate and school transportation experience desirable. Applications available at the Central Office, Chelsea High school, Washington Street, 475-9131. Applications will be accepted until 4:00 p.m., Friday, March 27, 1987. x43-3

MacDee, Inc.

13800 Lutck Dr.
P.O. Box 237
Chelsea, MI 48118

Set Up Person

We have an opening for another set up person in our machining department where we machine precision plastic parts for the medical industry. Applicants should have experience in setting up mills and lathes, some familiarity with CNC controls, ability to sharpen the form tools and flat bits that are involved.

Inspector

We also have openings for an inspector in our quality control department who can make accurate measurements with standard measuring equipment.

We hope to fill both of these jobs as soon as possible. Send your resume to Virginia Dietle at the above address or come in and fill out one of our applications. x43

DEMONSTRATORS WANTED — Free training! We are looking for people available Friday and Saturday of the week to pass out food samples in local supermarkets (near your home). Please call 1-800-327-4600, Mon. thru Thurs., 10 a.m. to 4 p.m. x43-2

WANTED — 2nd cooks, groundskeepers, and general catering help. Good pay, benefits, good meals. See Mr. Phillip at Romanoff's, 10 a.m. to 5 p.m., 5850 Pontiac Trail, Ann Arbor. x45-4

Skin Care International

Looking for ambitious, motivated consultants to represent petrochemical-free products. Full training and growth potential. Call 994-0448, ask for Sandi. x43-2

Part-Time Employment

BookCrafters is seeking mature individuals who would like to work part time on an on-call basis in our Bindery Department.

Interested candidates should apply in person at:

BookCrafters

140 Buchanan
Chelsea, MI 48118
Equal Opportunity Employer x43-2

CLERICAL POSITION — Full time available in Chelsea Real Estate firm. Must be a people person, computer experience helpful. 475-9193. x43

STREET MAINTENANCE TRAINEES — \$8.78 per hour. No experience needed. Call 789-7966, Job Finders.

ALSO

We need 3 telephone sales managers in our advertising department to travel extensively and sell portrait offers. E.O.E. M/F

Help Wanted 8

OFFICE

We are seeking people to work part-time, on-call for 2nd or 3rd shift clerical positions. Typists and file clerks needed.

Apply in person at

BookCrafters

140 Buchanan St.
Chelsea, MI 48118
EOE x43

WANTED — Reliable person for a variety of lawn care work. Ph. 475-7798, evenings. x44-2

SUB-CONTRACTORS WANTED

(Carpenters and Plumbers)

Call 769-1718

EXCELLENT INCOME for part-time home assembly work. For info, call 312-741-8400, ext. 1718. x43

HELP WANTED — Dexter and Chelsea stores, part-time. Apply in person at Chelsea Cleaners, 113 Park St., Chelsea. x44-2

Screw Machine Setup

Must be experienced on Acme-Gridleys. Job-shop experience required. Excellent wages and benefits. Day and night shifts available.

K & E Screw Products Co.

8763 Dexter-Chelsea Rd.
Dexter, Mich. 48130
(313) 426-3943 days x43

SECURITY TRAINEES — No experience needed. Full- and part-time. Call 789-7966, Job Finders. x43

LEGAL SECRETARY

Dexter law firm seeks experienced legal secretary for senior partner. Salary commensurate with experience. 426-4895, 9 a.m. to 5 p.m. x44-2

NURSING DIRECTOR for 53-bed basic nursing home in Stockbridge. Call Joyce Novak at (517) 851-7700. x44-2

CLEANING SERVICE has immediate opening for part-time help, can turn into full-time. Must be honest and reliable. Good starting pay. Call Margaret Kearns, 426-2685, leave message. x44-2

AUTO PARTS CLERK

Excellent opportunity for young, ambitious parts counter trainee. Apply in person, The Parts Peddler, Inc., 1414 S. Main, Chelsea. x43

FACTORY WORK — \$240 to \$500 per week. Start immediately, interviewing today. Call 786-7966, Job Finders. x43

Enjoy working with children?

Little Friends Pre-School Day Care has an opening at the Dexter/Chelsea center. Call 475-2497 for interview; after 5:30 call 434-1058. x43

CONSTRUCTION — \$200 to \$450 per week. Immediate jobs. Call 789-7966, Job Finders. x43

Adult Care 9

NEED CARING PERSON nice older lady. Occasionally long week-ends or a full week. Ph. 426-4595. x43-4

Child Care 10

BABYSITTING DONE in my Chelsea Village home. TLC, playmates, full- or part-time. Call 475-3215. x44-2

CHILD CARE AVAILABLE in my Chelsea home. 12 months and up. Monday through Friday. Reasonable rates. Call 475-8337. x43

QUALITY CHILD CARE wanted for 5 1/2-month-old girl, 2 days a week. 475-1066. x43-2

I HAVE VACANCIES in my home for child, day care. I have 9 years experience. Nice home, large lot, on a very quiet street in the village of Chelsea. Children 5 years and younger preferred. Call 475-1147 after 9 a.m. and before 9 p.m. x43

Wanted 11

NEED EXTRA CASH? Cash paid for bicycles — 1, 3, 5 or 10 speeds. Bring them in now. Student Bike Shop, 607 S. Forest at S. University, Ann Arbor, 662-6986. 261f

WANTED — Gumball and peanut machines. Also parts. Write: A. Vander Vliet, 1055 Cypress, Jenison, MI 49428. x43-3

PRIVATE PARTY needs small 2 or 3 bedroom home with small yard in or near Chelsea. Prefer to buy from owner. Cash sale. Call 475-2824. x43

Wanted to Rent 11a

WORKING MAN, non-smoker, looking for 1-2 bedroom apartment to rent or house with option to buy in Chelsea Village. Call 426-7629 evenings. x45-4

2-3 BEDROOM HOME, Chelsea schools, Family, 1 teenager. Needed by June. 475-2465. x47-12

FAMILY OF 3 needs to rent 2-bedroom house or apartment in Dexter School District by May 1st. Ph. 426-5395 after 5:30 p.m. x43-2

IDEAL TENANTS seek similar house in country. Call Dick, 429-7808. x48-6

PROFESSIONAL WOMAN — Longtime Chelsea resident with excellent references desires flat, duplex or small home within village limits or lake-front for long-term rental. Call 475-7265, evenings. x44-2

WANTED, HOUSE with 2 or 3 bedrooms for professional couple in Chelsea-Dexter area. Ph. 475-7533. x43

RESPONSIBLE young working couple seeking 2-bedroom house or apartment immediately in Chelsea-Dexter-Manchester area. References available. 426-2175 8 to 5, 426-7980 after 5 p.m. x43

2- OR 3-BEDROOM apt. or house. Employed. Ph. (517) 750-1778. x44-2

FEMALE TEACHER seeks country retreat now thru summer. Efficiency or 1-bedroom. Call 663-0084 evenings and week-ends. x43

PRIVATE PARTY needs small 2 or 3 bedroom home with small yard in or near Chelsea. Prefer to buy from owner. Cash sale. Call 475-2824. x43

For Rent 12

LARGE, 2-BEDROOM upstairs apartment on horse farm. Non-smoking. Ideal for couple. Unfurnished. \$375, plus electricity. Ph. 428-9352. x43

BARGAIN RENT

Chelsea
1,800 sq. feet, \$350
3,600 sq. feet, \$600
4,500 sq. feet, \$700
8,100 sq. feet, \$1,200

For business, storage, warehouse use, Across from Dana, Industrial Park. x44-3

1-BEDROOM LAKE HOUSE for rent. Ph. 475-1174. x43

Commercial Space

2,400 sq. ft. with office, now used as warehouse. Frontage on Dexter-Ann Arbor Rd. Available immediately. Ph. 426-4677 (Frank). x41ff

FOR RENT — Farm land, 54 acres. Call 475-8446 or 475-1661. x43-4

OFFICE SPACE FOR RENT

CHELSEA BUSINESS DISTRICT Individual offices available for immediate occupancy. Central heat and air conditioning.

Call 475-8611

M-F, 8 a.m. to 5 p.m.

OPEN KUBOTA.



We're holding an open house. And you're invited to come by and take a close-up look at all of our Kubota diesel tractors. We've got the world's best-selling tractors under 30 horsepower. There are new bigger tractors too. Plus a variety of hard-working implements.

So come by and kick the tires of a Kubota.

KUBOTA
Nothing like it on earth.

BOULLION SALES & SERVICE
8530 N. Territorial Rd. Dexter, Mich.

SPECIALS

10-oz. pkg. Eckrich
SMOK-Y- \$1.25
LINKS

16.9-OZ. BOTTLES, ASS'T. FLAVORS

Faygo Pop . . 8 pac \$1.85

16-SLICE KRAFT

American Cheese \$1.49

5-OZ. ARMOR

Vienna Sausage 2/91¢

Michigan Lotto Jackpot is \$1 Million for Wednesday.
Super Lotto Jackpot is \$2 Million for Saturday.

KUSTERER'S

FOOD MARKET
DIAL 475-2721 WE DELIVER

THINK SPRING!

• Brighten up your home with a new mirror.

• Bring in your screens for repair.

• Have a slider or pop-out back window installed in your pickup.

140 W. Middle, Chelsea
475-8667

CHELSEA REALTY

"THE INSTANT ACTION REALTY"
475-8348

Proudly Presents



3200 McKinley Rd.
PUBLIC OPEN HOUSE
Sunday, 1-5

- Chelsea Schools
- 1-acre country setting
- Low township taxes
- 1,330 sq. ft. (all very usable)
- 2-3 bedrooms
- 1st floor laundry
- Super country kitchen
- Great room (cathedral ceiling w/fan, fireplace, sound/entertainment ctr. built in)
- All new bathroom
- New furnace
- New 4" well
- 24x32 pole barn/garage
- \$56,500 assumable mortgage or land contract

DIRECTIONS: M-52 (Main St., Chelsea) to right on Dewey, which dead-ends on McKinley, Turn L. (north), and go 3 miles out in the country to 3200 McKinley Road.

Watch for Our Signs

Call now for an appointment or come to the Open House. If this home doesn't fit your needs, call us and we'll find one that will.

OTHER HOMES AND BUILDING SITES AVAILABLE

CALL 475-8348 ANYTIME
ITS INSTANT ACTION AT
CHELSEA REALTY

McKERNAN REALTY, INC.

20179 McKernan Road
Chelsea, Michigan 48118
(313) 475-8424

MARK McKERNAN
Associate Broker

REALTOR

</

Misc. Notices 13**Prayer to St. Jude**

St. Jude may the sacred heart of Jesus be adored, glorified, loved and preserved throughout the world now and forever. Sacred heart of Jesus pray for us. St. Jude worker of miracles pray for us. St. Jude helper of the hopeless pray for us. AMEN. Say the prayer 9 times a day. By the 8th day your prayers will be answered. It has never been known to fail. Publication must be promised. Thank you St. Jude. A.H. -43

IF YOU NEED a Christian to listen - call me, any morning, 6 to 8 a.m. 426-4982. -x44-2

Bus. Services 15**General**

TIERED OF DOING your own books? Ten years experience through general ledger including payroll and tax deposits. Call Marilyn, 475-2542, after 5 p.m. -x44-2

LAWN MOWING

House cleaning, lawn clean-up. Hauling, and more. Free estimates. Reliable service.

CALL T & N Service, 428-7002 -43-2

D & J FLOORS

Since 1962 — Free Estimates
Installation — Sanding
Finishing — Waxing — Polishing
new and old wood floors
(517) 851-7365 -x44-2

Jack's Tree Removal

• Fast, courteous service
• 50' boom
Ph. 475-1026
after 6 p.m. -x36-41f

We Offer Sales & Service

RCA - ZENITH - Philco - Quasar - Sony
B & W and Color TVs
NuTone - Channelmaster
Wingard - Cobra CB Radios
Master Antenna Specialists
Antenna Rotor Insurance Job
Commercial, Residential
Paging Intercom Systems
NuTone Parts and Service Center
Hoover Vacuum Dealers
and Service Specialists
Keys by Curtis
We service other leading brands
Senior Citizens 10% Discount.

LOY'S TV CENTER

512 N. Maple Rd., Ann Arbor
769-0198
Master Charge, Visa Welcome 37f

PIANO TUNING and repair. Qualified technician. Call Ron Harris, 475-7134. -x22f
CHELSEA HYDRAULICS will repair all hydraulic systems, replace hydraulic hose and fittings, re-pack cylinders, repair valves and pumps. Available floor space to work on any size vehicle.

CHELSEA HYDRAULICS

13206 Luick Dr., Chelsea
475-2529 50f

Waterloo Glass Co.

Mobile Glass repair
Auto/Residential/Commercial
Licensed
475-7773 -48-13f

Carpentry/Construction**B & B REMODELING**

Build to suit
Any job, any size
FREE ESTIMATES
LOW RATES
We do it all!
Call

Bruce—(313) 475-9241
Bob—(517) 596-2503 -42-4

ROOFING, SIDING, remodeling.
Kitchens. Jim Hughes. 475-2079 or 475-2582. -x43-10

BROUGHTON MODERNIZATION CO.

Vinyl & Aluminum Siding
Windows & Doors
Additions & Alterations
LICENSED & INSURED
475-1626 -9f

DAVE'S SIDING & ROOFING

Aluminum and vinyl siding. Custom trim and gutters. 1-(517)-851-7740.

H & S FARM REPAIR

ON OR OFF FARM
ANY MAKE OR MODEL
Pickup and Delivery Available



- FARM EQUIPT.
- CONSTRUCTION EQUIPT.
- LAWN & GARDEN EQUIPT.
- CHAIN SAWS

Chain Saw Sharpening
\$3.75 plus 1 gal. Bar Oil Free

475-7547

Call us for a very special
price on your major overhaul

20750 WATERLOO RD., CHELSEA

BILL DOFNER

VELTON STEPHENS

Bus. Services 15**R. L. BAUER Builders**

LICENSED and INSURED
Custom Building
Houses - Garages - Pole Barns
Roofing - Siding - Concrete Work
FREE ESTIMATES
Call 475-1218 7f

RON MONTANGE CONSTRUCTION

—Full carpentry services (rough and finish)
—Additions, remodeling and repairs
—Replacement Windows
—Concrete
—Roofing and siding
—Cabinets and Formica work
—Excavating and Trenching
QUALITY WORKMANSHIP
FREE ESTIMATES
475-1080
LICENSED 19f

BUILDING??

Do You Need:
—PERK TESTS
—BASEMENTS
—DRIVEWAYS
—DRAINFIELDS
—DOZING
—PONDS or HAULING?

Then Call
JERRY WHITAKER
EXCAVATING
475-7841 -52-11

COLE'S Trucking, Excavating & Foundations

• Basements, Driveways
• Drainfields, Septic Tanks
• Trenching, Demolition
• Top Soil, Sand, Gravel
• Snow Removal.

INDUSTRIAL, RESIDENTIAL, COMMERCIAL
Call (517) 851-7877
Since 1955 -x43-6

SUGARBUSH FARMS LANDSCAPING EXCAVATING

BRICK PATIOS
Call 475-9887 for an estimate. -x34f

LITTLE WACK EXCAVATING —
Licensed & Insured. Basements,
Drainfields, Digging, Bulldozing,
Trenching, Black Dirt, Sand, Gravel,
Paul Wackenhut, (313) 428-8025. 23f

SAND GRAVEL

KLINK EXCAVATING

Bulldozer — Backhoe
Road Work — Basements
Trucking — Crane Work
Top Soil — Demolition
Drainfield — Septic Tank
Trenching, 5" up
Industrial, Residential, Commercial
CALL 475-7631 13f

Maintenance

YOUR SUMMER PROJECT:
Seawalls • Boat Launch Ramps
License No. 073110
Muskrat • Lake Weed
Chemicals
License No. 338092
WAVE BREAKER SYSTEMS
at Portage Lake
brochures 426-5500 10f

Complete Lawn Care

Mowing, raking, bush and tree trimming, landscaping and more. Free estimates. Call T and N Services, 428-7002. -43-2

Repairs**FOSTER'S**

SMALL ENGINE REPAIR

B&S, Tech., Kohler, parts stocked. Repair all makes lawnmowers, chain saws, rototillers, snow throwers. Blades sharpened. Reasonable rates. Ph. 475-2623. -22f

COMPLETE SMALL ENGINE SERVICE —
Lawn mowers, tillers, garden tractors, chain saws, string trimmers, and snow throwers. Saw chains & mower blades sharpened. Registered B & S, Tecumseh & Kohler Dealer. Village Lawn & Garden Center. 475-3313. 3f

Don't forget to renew your
Chelsea Standard subscription!

Bus. Services 15**Window Screens Repaired**

Reasonable rates

Chelsea Hardware

110 S. Main Ph. 475-1121 30f

Bus. Opportunity 17

OWN YOUR OWN Jean-Sportswear, ladies apparel, children's/maternity, large sizes, petite, dancewear/aerobic or accessories store. Jordache, Chic, Lee, Levi, Izod, Gitanos, Guess, Calvin Klein, Sergio Valente, Evan Picone, Liz Claiborne, Members Only, Gasoline, Healthtex, over 1,000 others. \$14,800 to \$26,900 inventory, training, fixtures, grand opening, etc. Can open 15 days. Mr. Sidney (404) 252-4489. -x43

OWN YOUR OWN \$13.99 one price designer shoe store. A retail price unbelievable for quality shoes normally priced from \$19 to \$60. Over 150 brand names, 250 styles. \$14,800 to \$26,900 inventory, training, fixtures, grand opening. Can combine with over 1,000 brands of apparel, accessory, dancewear/aerobic, children's shop. Can open 15 days. Mr. Loughlin, (612) 888-4228. -x43

Card of Thanks 18**CARD OF THANKS**

I wish to express my appreciation to the Chelsea Fire Department for their quick response to putting out the grass fire on my property. Their response to the call and their efficiency was perfect and could not be improved upon. I also wish to thank my neighbors for alerting the Chelsea Fire Department of the fire.

Mrs. Eugene Martin.

CARD OF THANKS

I would like to extend a sincere thanks to my friends, neighbors, doctors and nurses at Chelsea Hospital, Sharon United Methodist church for food and hall and to Cole-Burghardt Chapel.

Marie Koebbe and Family.

Memorial 19**Ann van der Waard**

In loving memory of Ann van der Waard who has been gone a year now, is deeply missed by her husband and family.

Tell Them You Read It
In The Standard!

SETTLEMENT DAY FOR SYLVAN TOWNSHIP

IS SCHEDULED FOR

TUESDAY, MARCH 31, 1987

at 7 p.m.

SYLVAN TOWNSHIP HALL

112 W. Middle St., Chelsea, Mich.

NOTICE OF VARIANCE HEARING

An application has been filed by Joe Merkel, 20460 Old U.S. 12, Chelsea Michigan for a variance from the requirements of Section 4.4.2c2b (Setback Requirements in the General Commercial District—C2) of Ordinance No. 79 (Zoning Ordinance), to allow a storage structure in the required side yard on the following property:

Com at N 1/4 post of Sec. thence S 0-30-00 E 296.77 Ft in N & S 1/4 line; thence S 86-05-10 E 563.82 Ft. thence S 86-44-00 E 300.18 Ft. thence S 1-16-20 E 284.04 Ft for POB, thence S 1-16-20 E 111.11 Ft. thence S 88-28-30 W 104-6 Ft. thence S 1-31-30 E 8.6 Ft, thence S 88-28-30 W 56.5 Ft, thence N 5-01-30 E 60.1 Ft. thence N 1-16-20 W 59.80 Ft, thence N 88-39-00 E 150.00 Ft to POB, being part of N/W 1/4 Sec 13 T2S R3E 0.41 Ac., and Com at N 1/4 post of Sec, thence S 0° E 815.25 Ft in N & S 1/4 line, thence N 89° 17' 30 E 404.82 Ft, thence S 73° 28' 30 E 376.94 Ft, thence N 1° 31' 30" W 34.71 Ft for Pl of Beg, thence N 1° 31' 30 W 116.40 Ft, thence S 88° 28' 30 W 56.50 Ft, thence S 9° 58' 30 W 94.57 Ft, thence S 73° 28' 30 East 76.32 Ft to Pl of Beg, Being part of NE 1/4, Sec 13 T2S-R3E 0.19 Ac.

Pursuant to the procedure for a Variance Request; a notice of hearing shall be given and will be served personally or by mail at least ten (10) days prior to the date of such hearing, upon the party or parties making the request for appeal, and all owners of record or property and occupants of property located within three-hundred (300) feet of such premises in question.

You are herein notified that a hearing will be held by the Chelsea Zoning Board of Appeals on Tuesday, April 7, 1987 at 7:30 o'clock P.M. or as soon thereafter as possible, in the Village Council Chambers, 104 East Middle Street, Chelsea, Michigan to consider objections to said request.

ZONING BOARD OF APPEAL

Allen L. Anderson, Secretary

NOTICE ANNUAL TOWNSHIP MEETING

NOTICE IS HEREBY GIVEN,
That the next Annual Township
Meeting of the Electors of the

TOWNSHIP of LIMA

County of Washtenaw, State of Michigan
will be held at

Lima Township Hall

11452 Jackson Road

Beginning at 1:00 o'clock p.m.
on

Saturday, March 28, 1987

AGENDA ITEMS:

1. Proposed 1987-88 Budget.

Signed: **ARLENE BAREIS**
Township Clerk.

Dated: March 18, 1987.

State Licensed and Insured

JERRY HANSEN & SONS ROOFING & SIDING COMPANY

Phone (313) 994-4232
P.O. Box 2123, Ann Arbor, Mich. 48106

ALL TYPES OF ROOF REPAIRS, SIDING, GUTTERS
DOWNSPOUTS INSURANCE WORK

27 Years Experience

Subscribe to The Chelsea Standard!

NOTICE TO VILLAGE RESIDENTS

Spring and summer lawn rakings, grass clippings, shrubbery trimmings and other debris should not be loosely placed in the streets or public right-of-ways.

Village residents who wish to dispose of these items must place them in plastic bags and set them at the curb for the regular Tuesday and Friday garbage and refuse collection. The total limit is three (3) bags per household for each collection date.

As in the past, Village Public Works crews will continue to pick up and dispose of tree trimmings. However, we do request that tree trimmings be cut in lengths not exceeding eight (8) feet and placed neatly near the curb.

Please keep in mind that the pick up is for tree trimmings ONLY, not entire trees.

VILLAGE OF CHELSEA PUBLIC WORKS DEPARTMENT

NOTICE

ANNUAL TOWNSHIP MEETING

NOTICE IS HEREBY GIVEN,
That the next Annual Township
Meeting of the Electors of the
TOWNSHIP OF LYNDON

County of Washtenaw, State of Michigan
will be held at

Lyndon Township Hall

(Corner of North Territorial Road and Townhall Road)

Beginning at 10:00 a.m.
on

Saturday, April 4, 1987

At such time in addition to other regular business and in accordance with the law; a budget covering proposed expenditures and estimated revenues of the Township shall be submitted for consideration. A copy of the budget will be open for inspection at the annual township meeting. Also to be considered is the possibility of Lyndon Township entering the Federal Flood Insurance program.

Signed: **LINDA WADE**
Township Clerk.

Dated: March 25, 1987.

NOTICE OF PUBLIC HEARING ON PROPOSED AMENDMENT TO CHELSEA VILLAGE ZONING ORDINANCE

Notice is hereby given that the Chelsea Planning Commission will conduct a public hearing, as the statute in such case provides, for the amendment of the Chelsea Village Zoning Ordinance (Ordinance No. 79). The requested change would revise the zoning map from RS-2 to C-2 in the area hereinafter described.

Commencing at the North 1/4 corner of Section 13, T2S, R3E, Village of Chelsea, Washtenaw County, Michigan; thence along the North and South 1/4 line of said Section, S 00-30-00 E 550.38 feet; thence S 85-00-00 E 130.60 feet for a POINT OF BEGINNING; thence continuing S 85-00-00 E 166.92 feet; thence S 02-31-20 W 250.25 feet to a point on the centerline of Old U.S. 12; thence along said centerline, Westerly 153.40 feet along the arc of a circular curve to the left, having a radius of 2643.00 feet, a central angle of 03-19-32 and a chord which bears N 86-13-54 W 153.38 feet; thence N 00-30-00 W 254.49 feet to the point of beginning, being part of the Northeast 1/4 of said Section 13 and containing 0.92 acres of land more or less, subject to the rights of the public over the Northerly 33 feet of Old U.S. 12. Also subject to other easements and restrictions of record, if any. This property is located west of Thompson's Pizza and north of Old U.S. 12.

The aforesaid hearing will be held in the Council Room in the Chelsea Municipal Building on Tuesday, April 14, 1987 at 7:30 o'clock P.M. The petition, as filed by Donald Thompson is on file in the office of the Village Manager, and may be examined prior to the date of the hearing.

Chelsea Planning Commission
Frederick Belsor, Chairman

MORTGAGE SALE—Default having been made in the terms and conditions of a certain mortgage made by PEARL E. LILLIE, a single person, Mortgagee, to Standard Federal Savings and Loan Association, now known as Standard Federal Bank, a federal savings bank, of Troy, Oakland County, Michigan, Mortgagee, dated July 25, 1983, and recorded in the office of the Register of Deeds for the County of Washtenaw and State of Michigan, on August 5, 1983, in Liber 1887, on Page 428, of Washtenaw County Records, on which mortgage there is claimed to be due, at the date of this notice, for principal and interest, the sum of Two Thousand Six Hundred Eighty-Three and 47/100 Dollars (\$2,683.47).

And no suit or proceedings at law or in equity having been instituted to recover the debt secured by said mortgage or any part thereof. Now, therefore, by virtue of the power of sale contained in said mortgage and pursuant to the statute of the State of Michigan in such case made and provided, notice is hereby given that on Thursday, May 1, 1987, at ten o'clock A.M., local time, said mortgage will be foreclosed by a sale at public auction, to the highest bidder, at the West entrance to the Washtenaw County Building in the City of Ann Arbor, Washtenaw County, Michigan (that being the building where the Circuit Court for the County of Washtenaw is held), of the premises described in said mortgage, or so much thereof as may be necessary to pay the amount due, as aforesaid, on said mortgage, with the interest thereon at fifteen percent (15.00%) per annum and all legal costs, charges and expenses, including the attorney fees allowed by law, and also any sum or sums which may be paid by the undersigned, necessary to protect its interest in the premises, which said premises are described as follows:

All that certain piece or parcel of land situate in the City of Ypsilanti in the County of Washtenaw, and State of Michigan, and described as follows:

Lot Forty (40), DIANNE ACRES, according to the plat thereof as recorded in Liber 14 of Plats, Pages 49 and 50, Washtenaw County Records.

During the twelve months immediately following the sale, the property may be redeemed.

Dated at Troy, Michigan, March 4, 1987.

STANDARD FEDERAL BANK, a federal savings bank.
RONALD J. PALMER
Attorney for Mortgagee
2401 West Big Beaver Road
Troy, Michigan 48064

March 25-April 1-15-22

MORTGAGE SALE—Default has been made in the conditions of a mortgage made by GEORGE A. FERGUSON & JANETTE M. FERGUSON, his wife, to Huron Valley Mortgage Corporation of the City of Detroit, Wayne County, Michigan, a Michigan corporation, Mortgagee, dated June 18, 1971, and recorded on June 21, 1971, in Liber 1361, on page 146, Washtenaw County Records, Michigan, and assigned by said Mortgagee to Columbia Banking, Saving & Loan Association, n/a/a, Columbia Banking Federal Savings & Loan Association, by an assignment dated June 24, 1971, and recorded on July 2, 1971, in Liber 1382, on page 672, Washtenaw County Records, Michigan, on which mortgage there is claimed to be due at the date hereof the sum of Fourteen Thousand Three Hundred Ninety Two & 11/100 Dollars (\$14,392.11), including interest at 7% per annum.

Under the power of sale contained in said mortgage and the statute in such case made and provided, notice is hereby given that said mortgage will be foreclosed by a sale of the mortgaged premises, or some part of them, at public auction, at the west entrance to the County Building in Ann Arbor, Michigan, at 10:00 o'clock A.M., Local Time, on Thursday, April 9, 1987.

Said premises are situated in the City of Ypsilanti, Washtenaw County, Michigan, and are described as:

Lot 22, DAVIS ADDITION, to the City of Ypsilanti, Washtenaw County, Michigan, as recorded in Liber 43, Page 474 & 475, Washtenaw County Records.

During the six months or thirty days if found abandoned immediately following the sale, the property may be redeemed.

Dated: February 19, 1987.
Columbia Banking Federal Savings & Loan Association,
Assignee of Mortgagee
HECHT & CHENEY
Sixth Floor Frey Building
Grand Rapids, MI 49503

Feb. 25-March 4-11-18-25

STATE OF MICHIGAN
In the Circuit Court for
the County of Washtenaw
File No. 98-248-24

NOTICE OF LAND CONTRACT FORECLOSURE SALE
EDWARD J. BALL and STELLA E. BALL, Plaintiffs,
vs.
GORDON F. MOSHER and RHONDA E. MOSHER, Jointly and Severally, Defendants.

Randy A. Musbach, P-34258
RADEMACHER & MUSBACH
Attorneys for Plaintiffs
109 West Middle Street
Post Office Box 230
Chelsea, MI 48118-0230
(313) 475-8616

Default having been made in the conditions of a Judgment of Foreclosure of a certain land contract made on August 30, 1984, wherein GORDON F. MOSHER and RHONDA E. MOSHER, are the vendees and EDWARD J. BALL and STELLA E. BALL, are the vendors;

NOTICE IS HEREBY GIVEN, that on Thursday, April 9, 1987, at 10:00 o'clock in the forenoon, at the front entrance to the Washtenaw County Courthouse in Ann Arbor, Michigan, that being the place established by said Judgment for holding the foreclosure sale, there will be offered for sale and sold to the highest bidder at public auction, for the purpose of satisfying the amounts due and unpaid on said Judgment of Foreclosure, together with allowable costs of the sale, the lands and premises in said Judgment of Foreclosure mentioned and described as follows:

Beginning at a stake North 23 degrees East, 4 rods from the Northeast corner of Lot 1, Block 3 of the Village of Delhi, and running thence North 87 degrees West, along the Northern line of Water Street, 8 rods; thence North 23 degrees East, 10 rods; thence South 67 degrees East, 8 rods; thence 23 degrees West, 10 rods to the Place of Beginning, being a part of the Southwest fractional 1/4 of Section 2, Town 2 South, Range 5 East, Seco Township, Washtenaw County, Michigan.

Dated: February 16, 1987.
Randy A. Musbach, P-34258
RADEMACHER & MUSBACH
Attorneys for Plaintiffs
109 West Middle Street
Post Office Box 230
Chelsea, Michigan 48118-0230
(313) 475-8616

Feb. 18-25-Mar. 4-11-18-25-April 1

NOTICE OF PETITION BY THE VILLAGE COUNCIL OF THE VILLAGE OF CHELSEA TO THE BOARD OF COMMISSIONERS FOR WASHTENAW COUNTY TO ALTER THE BOUNDARIES OF THE VILLAGE OF CHELSEA AND ADD LANDS
TAKE NOTICE that the VILLAGE COUNCIL of the Village of Chelsea has presented to the Board of Commissioners for the County of Washtenaw a Petition to Alter the Boundaries of the Village of Chelsea and to add the following described lands:

PARCEL "A": Commencing at the Southeast corner of Section 1, T2S, R3E, Sylvania Township, Washtenaw County, Michigan; thence NORTH 754.06 feet along the West line of Section 6, T2S, R4E, Lima Township, Washtenaw County, Michigan; thence N 89° 07' 10" E 650.00 feet to the POINT OF BEGINNING; thence NORTH 630.01 feet; thence N 89° 07' 10" E 340.01 feet; thence SOUTH 630.01 feet; thence S 89° 07' 10" W 340.01 feet to the Point of Beginning. Being a part of the West 1/4 of the Southwest 1/4 of Section 6, T2S, R4E, Lima Township, Washtenaw County, Michigan and containing 4.92 acres of land more or less. Being subject to easements and restrictions of record, if any.

PARCEL "B": Commencing at the Southwest corner of Section 1, T2S, R3E, Sylvania Township, Washtenaw County, Michigan; thence NORTH 754.06 feet along the West line of Section 6, T2S, R4E, Lima Township, Washtenaw County, Michigan; thence N 89° 07' 10" E 650.00 feet; thence NORTH 630.01 feet to the POINT OF BEGINNING; thence continuing NORTH 36.78 feet; thence N 28° 08' 50" E 108.84 feet along the centerline of Lett's Creek, thence N 28° 05' 10" E 667.98 feet continuing along said centerline; thence SOUTH 728.98 feet; thence S 89° 07' 10" W 340.01 feet to the Point of Beginning. Being a part of the West 1/4 of the Southwest 1/4 of Section 6, T2S, R4E, Lima Township, Washtenaw County, Michigan and containing 3.01 acres of land more or less. Being subject to easements and restrictions of record, if any.

PARCEL "C": Commencing at the Southeast corner of Section 1, T2S, R3E, Sylvania Township, Washtenaw County, Michigan; thence NORTH 754.06 feet along the West line of Section 6, T2S, R4E, Lima Township, Washtenaw County, Michigan to the POINT OF BEGINNING; thence continuing NORTH 60.01 feet along said West line; thence N 89° 07' 10" E 650.00 feet along an existing fence line; thence SOUTH 60.01 feet; thence S 89° 07' 10" W 650.00 feet to the Point of Beginning. Being a part of the West 1/4 of the Southwest 1/4 of Section 6, Town 2 South, Range 5 East, Seco Township, Washtenaw County, Michigan and containing 0.89 acres of land more or less. Being subject to easements and restrictions of record, if any.

and the Board of Commissioners for Washtenaw County shall consider the same in the Board of Commissioners Room, Administration Building, Washtenaw County, 220 North Main Street, Ann Arbor, Michigan, on the 15th day of April, 1987, at 7:00 o'clock in the afternoon, and that parties interested in the Petition may appear before the Board of Commissioners and be heard touching the proposed boundaries of the Village of Chelsea. Dated: 12/2/1986.

Evelyn Nienstreiter, Clerk,
Village of Chelsea
March 25-April 1, 8

MORTGAGE SALE

Default having been made in the terms and conditions of a certain mortgage made by SCOTT A. KILLORE and MARIE A. CASTERTON, to Great Lakes Federal Savings and Loan Association, a corporation organized under the Home Owners' Loan Act of 1933, of the United States of America, as amended, Mortgagee, dated the 3rd day of September, 1980, and recorded in the office of the Register of Deeds for the County of Washtenaw, and State of Michigan, on the 8th day of September, 1980, in Liber 945 of Washtenaw County Records, at Page 171, on which mortgage there is claimed to be due, at the date of this notice, for principal and interest, the sum of Thirty Six Thousand Nine Hundred Eighty-One and 30/100 Dollars (\$36,981.30) Dollars Plus an Escrow Deficit of Four Hundred Three and 49/100 (\$403.49) Dollars.

And no suit or proceedings at law or in equity having been instituted to recover the debt secured by said mortgage or any part thereof.

Now, therefore, by virtue of the power of sale contained in said mortgage, and pursuant to the statute of the State of Michigan in such case made and provided, notice is hereby given that on the 2nd day of April, 1987, at 10:00 o'clock in the forenoon, Local Time, said mortgage will be foreclosed by a sale at public auction, to the highest bidder, at the Huron Street entrance to the Washtenaw County Courthouse in the City of Ann Arbor, Washtenaw County, Michigan, (that being the building where the Circuit Court for the County of Washtenaw is held), of the premises described in said mortgage, or so much thereof as may be necessary to pay the amount due, as aforesaid, on said mortgage, with the interest thereon at Eleven and 500/1000 (11.500%) per cent per annum and all legal costs, charges and expenses, including the attorney fees allowed by law, and also any sum or sums which may be paid by the undersigned, necessary to protect its interest in the premises. Said premises are situated in the City of Ann Arbor, County of Washtenaw, State of Michigan, and described as:

Situated in the City of Ann Arbor: Lot 5, Arbor Oaks Subdivision No. 1, of part of the SW 1/4 of Section 10, T3S, R9E, of the City of Ann Arbor, Washtenaw County, Michigan, as recorded in Liber 19 of Plats, Pages 87-71 Washtenaw County Records. Subject to easements and restrictions of record.

During the six (6) months immediately following the sale, the property may be redeemed.

Dated at Ann Arbor, Michigan, February 19, 1987.

GREAT LAKES FEDERAL SAVINGS AND LOAN ASSOCIATION
Mortgagee
Eileen M. Kerr (P36994)
LEGAL DEPARTMENT
Great Lakes Federal Savings Building
401 East Liberty Street, P. O. Box 8600
Ann Arbor, Michigan 48107
(313) 769-8300

March 4-11-18-25

MORTGAGE SALE—Default has been made in the conditions of a mortgage made by DAVID COOK and PAMELA COOK to United Savings Bank of Tecumseh, Mortgagee, dated March 13, 1979, and recorded on March 19, 1979 in Liber 1699, on page 55, Washtenaw County Records, Michigan, and on which mortgage there is claimed to be due at the date hereof the sum of Sixty thousand seven hundred ninety-three and 21/100 Dollars (\$60,793.21), including interest at 10.50% per annum.

Under the power of sale contained in said mortgage and the statute in such case made and provided, notice is hereby given that said mortgage will be foreclosed by a sale of the mortgaged premises, or some part of them, at public auction, at the Huron Street entrance, Washtenaw County Courthouse, Ann Arbor, Michigan, at 10:00 o'clock a.m., on Thursday, April 9, 1987.

Said premises are situated in the Township of Manchester, Washtenaw County, Michigan, and are described as:

The East Half of the East Half of the Southwest Quarter of Section 34, Town 4 South, Range 3 East, containing 40 acres. The redemption period shall be 12 months from the date of such sale.

Dated: March 4, 1987.
United Savings Bank of Tecumseh
295 E. Chicago Blvd.
Tecumseh, Michigan
Mortgagee
NEWLIN & GROSS, Attorneys
By: Charles H. Gross
Brown & N. Evans Sts., P.O. Box 276
Tecumseh, Michigan 49286

March 11-18-25-April 1-8

MORTGAGE SALE—Default has been made in the conditions of a mortgage made by GERALD E. TILLES & CATHERINE A. TILLES, his wife, to Community Bank of Washtenaw, a Michigan corporation, Mortgagee, dated April 4, 1980, and recorded on April 7, 1980, in Liber 1754, on page 299, Washtenaw County Records, Michigan, and assigned by said Mortgagee to Federal Home Loan Mortgage Corporation, by an assignment dated May 19, 1980, and recorded on May 27, 1980, in Liber 1759, on page 70, Washtenaw County Records, Michigan, on which mortgage there is claimed to be due at the date hereof the sum of Sixty Four Thousand Nine Hundred Sixty Four & 32/100 Dollars (\$64,964.32), including interest at 14.3% per annum.

Under the power of sale contained in said mortgage and the statute in such case made and provided, notice is hereby given that said mortgage will be foreclosed by a sale of the mortgaged premises, or some part of them, at public auction, at the west entrance to the County Building in Ann Arbor, Michigan, at 10:00 o'clock A.M., Local Time, on Thursday, April 30, 1987.

Said premises are situated in the Township of Scario, Washtenaw County, Michigan, and are described as:

Lot 225, WOODLAND ACRES NO. 10, according to the plat thereof as recorded in Liber 12 of Plats, Pages 31, 32 & 33, Washtenaw County Records.

During the six months or thirty days if found abandoned immediately following the sale, the property may be redeemed.

Dated: March 18, 1987.
Federal Home Loan Mortgage Corporation,
Assignee of Mortgagee
HECHT & CHENEY
Sixth Floor Frey Building
Grand Rapids, Michigan 49503
March 18-25-April 1-8-15

Dexter Township Board Proceedings

Regular Meeting of the Dexter Township Board

Date: March 17, 1987, 7:30 p.m.
Place: Dexter Township Hall.

Present: Jim Drolett, Julie Knight, William Eisenbeiser, Doug Smith, Earl Dolezky.

Meeting called to order by Supervisor, Jim Drolett.

Agenda approved.

Moved by Knight, supported by Dolezky, to approve the minutes of the March 3, 1987 meeting. Carried.

Treasurer's Report—

February statement enclosed.

Clerk's Report—

Letter from S.E.M.C.O.G. New registration law proposal from Margaret O'Connor.

Zoning Board did not meet.

Zoning Inspector—

3 permits. Meeting about Harris Dr.

Blight Inspector—

8 new cases, 6 cleared up, 6 pending, 1 at lawyer.

Health Dept.—

1 appeal on Dexter-Pinckney Rd.

Moved by Dolezky, supported by Smith to pay the bills as submitted. Carried.

Moved by Smith, supported by Knight, to transfer \$30,000 from the general fund to the Township improvement revolving fund. Carried.

Moved by Knight, supported by Dolezky, to adjourn the meeting. Carried.

Meeting adjourned.

Respectfully submitted,
William Eisenbeiser,
Dexter Township Clerk

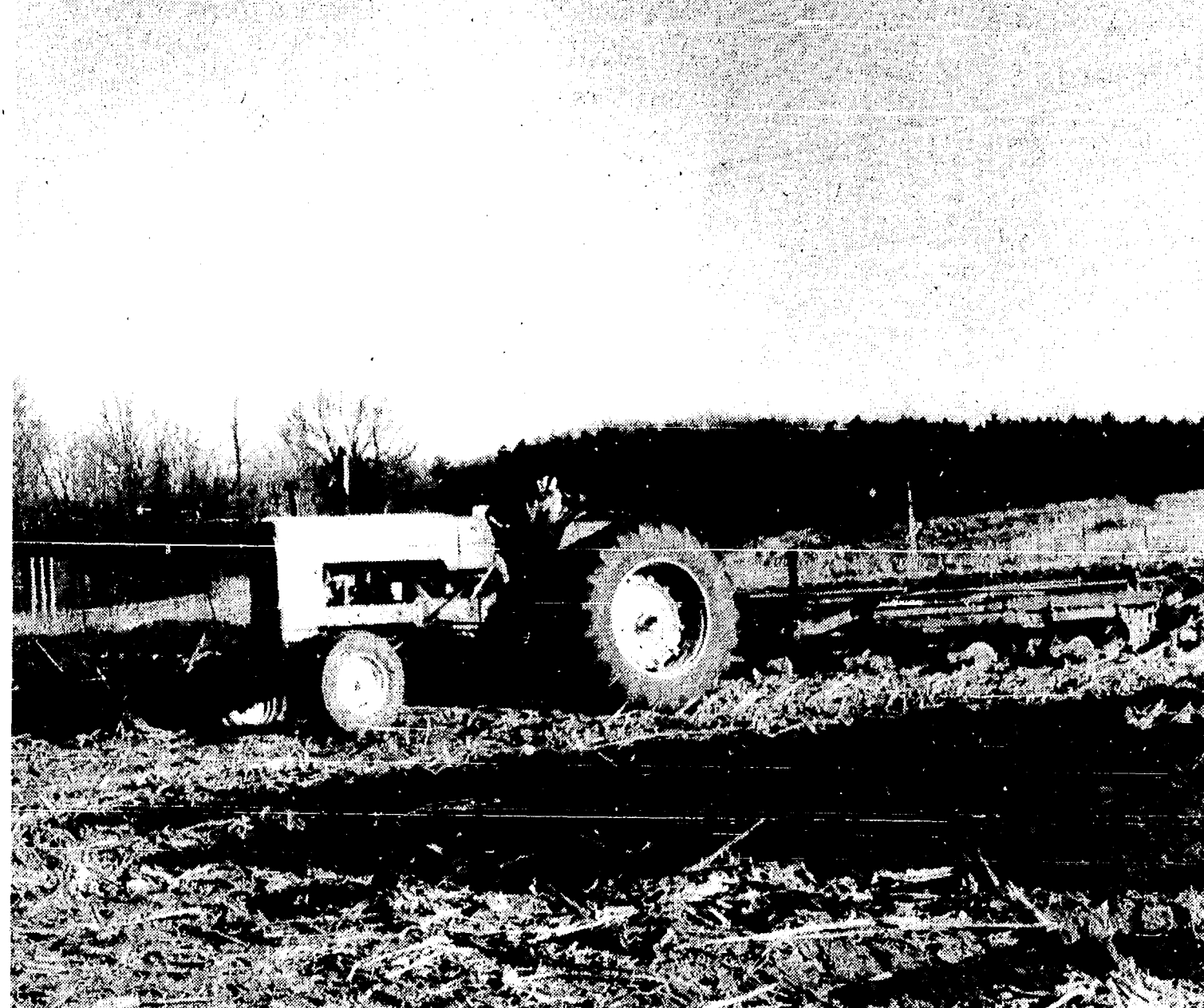

EARLY SPRING PLOWING: One of the first to start plowing this season is Paul Kalmbach, 475 Pierce Rd., who began his efforts on the first day of spring, March 20. Kalmbach grows grits, corn, wheat, and hay on 95 acres of his own and helps his father, Roy Kalmbach, age 83, with

an additional 85 acres. During harvest, Kalmbach's son, Jim, who lives on an adjoining farm, also helps so farming is a three generation effort for the Kalmbach family. Paul Kalmbach has been farming all his life. He also works at the Washtenaw Intermediate School District.

Chelsea Area Chamber of Commerce Board Minutes

March 10 Meeting

Tom Ford of Dancer's, the Downtown Merchant Representative, was introduced to the board.

Motion by Rogers, supported by Kiel to approve the minutes of Feb. 10. Ayes all. Motion carried.

Motion by Whitaker, supported by Kiel, to approve the treasurer's report. Ayes all. Motion carried.

Tuttle reported that as of this date the Chamber has 61 1987 members.

She has mailed or answered the following requests for information: 9 packets to people interested in moving to Chelsea, 2 packets to prospective business, 4 real estate firms, 6 apartment, 4 hotel, 3 history of Chelsea, 12 Fair, 6 Chelsea Sidewalk Festival, and many other calls.

Chriswell reported that the Chamber has opened a savings account with Chelsea State Bank in the amount of \$3,500.00.

Chriswell discussed the Village's Taylor Street extension.

Rogers reported that the Education Seminar "Managing Stress in the Workplace," will be held Tuesday, April 28, at the Chrysler Proving Grounds from 8:30 to 11 a.m.

Frisinger reported that the next "Business After Hours" will be held Friday, May 15, from 5 to 7 p.m. at the Woodlands Room, Chelsea Hospital.

Whitaker reported that he went to Florida State Fair held in Tampa.

The Fair Board is planning to repair the existing bleachers and purchase more for the Main Arena.

The Fair Board is also looking into re-opening the kitchen.

A discussion was held regarding a pamphlet promoting the Chelsea Community Fair.

Biedron reported on the DDA. The Authority reviewed L. Fahrner's preliminary plans for the Middle Street/M-52 intersection.

The DDA discussed the plans to add pedestrian lights to the downtown area.

Ford reported that the Downtown Merchants are planning a Sidewalk

Festival to be held July 31, and Aug. 1.

Tentative plans for an antique and tractor parade and an antique and craft sale are under way.

Ford discussed the downtown parking problems and addressed the need for signs and more parking in the downtown area.

Chriswell will discuss the matter with Village Manager Frederick Weber.

Rogers will work with Nuffer and Tuttle to update the "Chelsea Is the Place for You and Your Business" booklet.

Whitaker stated that the fireworks project is at a standstill because of insurance problems.

Motion by Nuffer, supported by Chriswell, to approve a proposal to accept M-Care as a Chamber HMO.

A discussion was held regarding a Music Concert. H. K. Leonard will chair the committee for the concert.

The board will ask the Village Council for their support on this project at the next meeting of March 17.

Nilan discussed a golf outing as a fund-raiser and will report at the next meeting.

Motion by Whitaker, supported by Kiel, to adjourn. Ayes All. Motion carried. Meeting adjourned.

Usual earnings for women working full time in the fourth quarter of 1986, were \$296 per week, 69 percent of the \$428 median for men, according to the Bureau of Labor Statistics of the U.S. Department of Labor.

KNIGHTS OF COLUMBUS

FISH FRY

ALL YOU CAN EAT!

FRIDAYS

March 6-13-20-27 April 3-10-17

Serving
5 to 8 p.m.

ST. MARY'S SCHOOL HALL
400 Congdon St., Chelsea

TAKE OUTS AVAILABLE

DEEP FRIED FISH

Fries - Slaw - Roll
Children (under 12) Adults, \$5.00
\$3.00

Romanoff's

European and American Cuisine since 1932

CATERING & HALL RENTALS

Bring your party to us, or, we will go anywhere.

*** WEDDINGS ARE OUR SPECIALTY ***

For more information call us at
665-4967 or 663-5895
5850 PONTIAC TRAIL, ANN ARBOR

*** AMPLE FREE PARKING * AIR CONDITIONED**

Reinhart is in Chelsea

At the Charles Reinhart Company, we are Washtenaw County's largest real estate firm because we delight in the communities we serve.

In Chelsea, you can enjoy a pleasant stroll through the charming downtown shopping area or venture out for a relaxing day at one of eighteen nearby lakes. Learning about the people and special places in Chelsea helps us provide the best real estate service to residents and business people — current clients and new ones.

These agents represent the Charles Reinhart company in Chelsea as part of our 74-member agent network. We provide comprehensive services — residential sales, commercial sales and leasing, commercial property management, and single-family rental property management.

If you've ever thought about a career in real estate, our agents can also tell you about a limited number of openings in the Chelsea area. Contact one of them today.

Terri Bergman
971-6070
ees. 878-3282

Mary Jane Tredgen
994-0450
ees. 475-7114

Vicki Oltersdorf
973-1010
ees. 475-8807

the
Charles
Reinhart Co.
Realtors

SUBSCRIPTION ORDER FORM

for

The Chelsea Standard

BY MAIL DELIVERY - ONE YEAR '10; ELSEWHERE IN U. S. '12.50

Name _____

Address _____

City _____

State _____

Zip _____

If you are not presently a subscriber, receiving your Standard by mail, clip and send with payment in advance to

THE CHELSEA STANDARD, 300 N. MAIN, CHELSEA 48118

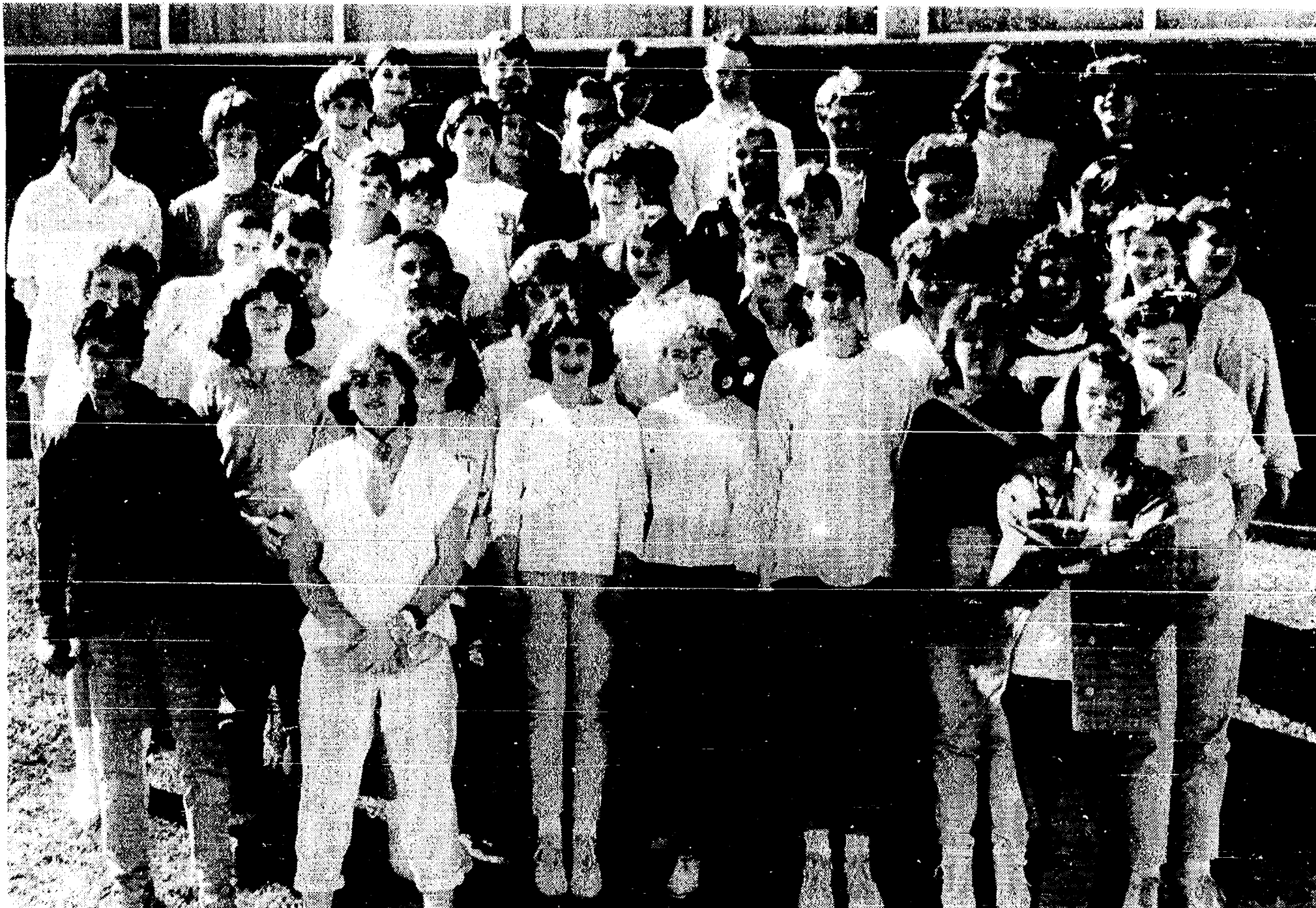

BEACH MIDDLE SCHOOL 8th grade band earned a I rating at the District 12 Michigan School Band and Orchestra Association Festival at Ida last Saturday, March 21. All four judges gave the band the top rating, noting

the band's fine sound and style. The judges also made many helpful comments, said Director Warren Mayer. Both the 7th and 8th grade bands were commended for their appearance and enthusiasm.

Chelsea in State Swim Meet

(Continued from page 16)

with a 12th-place finish with a time of 8:17.26.

Saturday morning the 11-12 age-group was led by the 12th place finish of the 200-yd. medley relay of Joe Cesarz, Dana Schmunk, Steven Brock and Chris Gibson with Steven Brock and Chris Gibson swimming to career best times.

Dana Schmunk also finished 15th in the 50 breaststroke with a time of :36.76.

In the afternoon sessions, the 15-16 400-yd. medley relay of Brett Paddock, David Oesterle, Garth Girard, and Chris Birtles finished 12th with a time of 4:15.53.

Von Acker also swam in the 100-yd. butterfly and 50-yd. freestyle and finished 19th and 22nd, respectively.

Sunday was the biggest day for the older swimmers as they had the most qualifiers for the club on that day. The

session started out with the 400-yd. freestyle relay event.

The 13-14 relay of Nat Cooper, James Alford, Von Acker and Brian Brock finished 14th with a time of 4:00.90.

The 15 to 16 relay of Brett Paddock, Garth Girard, Terry Draper, and Chris Birtles finished with a time of 3:47.97, good for 14th place.

In the individual events Matt Doan led the way with a 17th place finish in the 100-yd. breaststroke and a 19th place finish in the 100-yd. freestyle.

In the 15-16 age group, Brett Paddock finished 19th in the 100-yd. backstroke and David Oesterle finished 22nd in the 100-yd. breaststroke.

In the 13-14 age group James Alford swam to a 22nd place in the 100-yd. breaststroke.

"I thought we swam well considering the quality of the meet and this being the first time we participated," stated Coach Keeler.

ORDINANCE NO. 79-00

AMENDMENT TO ORDINANCE NO. 79 TO REZONE A CERTAIN PROPERTY FROM AGRICULTURAL DISTRICT (AG-1) TO SINGLE FAMILY RESIDENTIAL DISTRICT (RS-2) - PART OF THE NORTHWEST QUARTER OF SECTION 13, T2S, R3E, SYLVAN TOWNSHIP

The Village of Chelsea Ordains:

SECTION I. That the Official Zoning Map, attached hereto and adopted together with Ordinance No. 79, specifically Map No. 12, be and the same is hereby amended as follows:

The following described premises zoned AGRICULTURAL DISTRICT (AG-1), be and the same is hereby changed to SINGLE FAMILY RESIDENTIAL DISTRICT (RS-2):

COMMENCING AT THE NORTHWEST CORNER OF SECTION 13, T2S, R3E, THENCE S 00-17-30 W 591.04 FEET, THENCE N 89-37-00 E 739.35 FEET, THENCE N 00-09-00 E 71.89 FEET TO THE POINT OF BEGINNING, THENCE CONTINUING N 00-09-00 E 134.00 FEET, THENCE N 89-51-00 W 191.11 FEET, THENCE S 00-09-00 W 134.00 FEET, THENCE S 89-51-00 E 191.11 FEET TO THE POINT OF BEGINNING, SAID PARCEL CONTAINING 0.58 ACRES OF LAND MORE OR LESS.

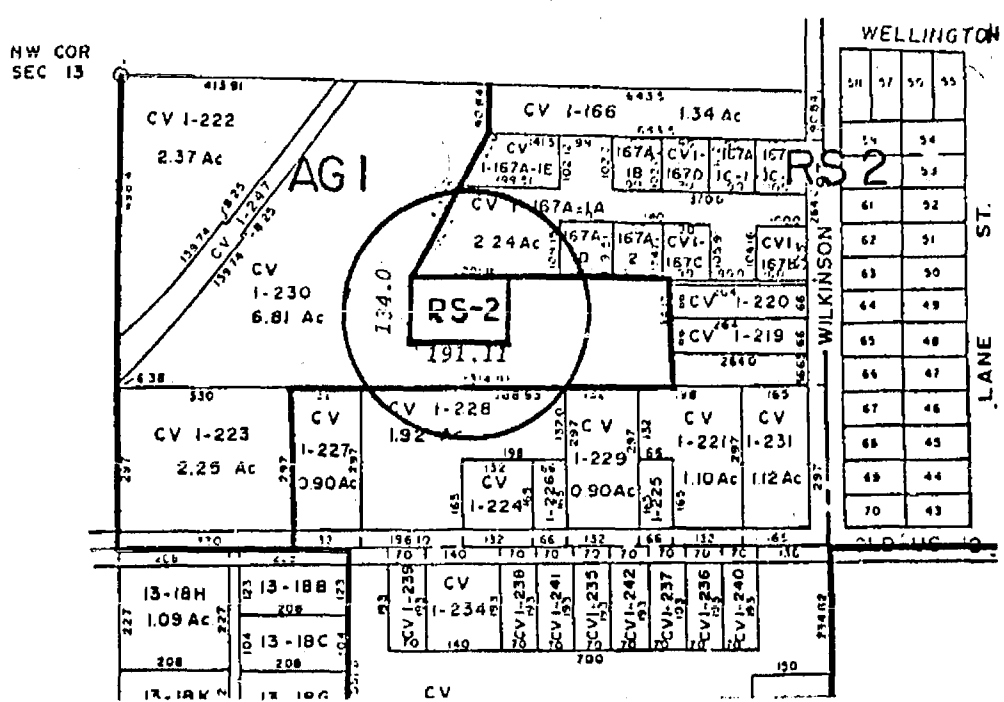

SECTION II. All remaining provisions and any amendments thereto of Ordinance No. 79 be and the same are hereby reaffirmed and ratified.

SECTION III. The within amendment shall be effective twenty (20) days after passage and publication.

DATED: March 17, 1987.

Jerry Satterthwaite
Village President
Allen L. Anderson
Village Clerk

North School Girl Plans Spooky Project

Some school projects are difficult. Others are time consuming. And some are just downright scary.

Genevieve Humenay, a third grader in North Elementary school's Triad Program is, in her own words, "really interested in ghosts!" Chelsea's ghosts, more precisely.

Genevieve made us aware of her project in a Letter to the Editor.

And she wants your help. She wants to prove that ghosts are more than products of the imagination for her Triad program project. She wants to hear from anyone in the Chelsea area who has "seen or heard of a ghost in this area or knows of a place that is truly haunted."

"No one else ever picked this (topic)," Genevieve says.

"I like horror movies and stuff like that. So does my dad."

Genevieve said she'd actually like to see a ghost in person, or in spirit, as the case may be. Even though she admits to being a fairly brave little girl, she plans to involve her father, Edward, in the project.

She's not so sure about her mother, Estelle, though.

"No way! She'd shiver her socks off!" Genevieve says.

Genevieve has read several books about ghosts and haunted houses. She's even tried to contact a man who supposedly has a machine to make contact with ghosts, but he has apparently vanished into thin air.

"I want to go and get proof," she says.

Genevieve said she's not too sure exactly what she'd do if she actually



GENEVIEVE HUMENAY wants to study Chelsea's ghosts for a school project.

saw a ghost.

"I'd probably just stare at him and see what he'd do first," she says. "Who knows!"

Anyone in the area with first hand experience with ghosts can write to Genevieve at 113 McKinley St., Chelsea.



FRESH FRY MACHINE: This deep fry machine, the first of its kind in Washtenaw county, is in operation at Chelsea Lanes. Frozen fries, nuggets, cheese sticks, sausage, zucchini, apple pies and other delights are deep fried and returned through the chute in front. Vicki Wurster, Chelsea Lanes manager, demonstrates.

Rod & Gun Re-Elects Officers

Members of the Chelsea Rod and Gun Club thought so well of their 1986 officers they re-elected the entire slate for 1987. They are Rick Monier, president, Tony Wisniewski, vice-president, Charley Fredette, treasurer, and Dave Rank, secretary.

Newly elected board members are Al Bondie and Tom Smith. They join the officers, who are trustees along with George Carter and Jock Crawford.

51-year-old sporting club and interested men are invited to call Dave Rank at 475-1437.

The American Newspaper Publishers Association Foundation, chartered in 1961, represents 1,400 newspapers nation-wide. ANPA Foundation encourages in the broadest and most liberal manner the advancement of freedom of speech and of the press.

Memberships are open in the

PARISHO & COMPANY

JAMES (JAY) W. PARISHO, C.P.A.
CERTIFIED PUBLIC ACCOUNTANT

Two locations to serve you:

1905 Pauline Boulevard, suite 5 107 1/2 South Main, P.O. Box 251
Ann Arbor, Michigan 48103-5001 Chelsea, Michigan 48118
313/995-5656 313/475-9640

WE SERVICE: Personal — Corporate — Partnership — Farms
ACCOUNTING — TAX PREPARATION & CONSULTING — FINANCIAL PLANNING

Appointments available Monday through Saturday

SUPERIOR POOLS AND SPAS

STRUCTURAL FOAM WALL, STEEL WALL & ABOVE GROUND POOLS

BUY NOW AND RECEIVE A FREE COVER WITH THIS ADV.

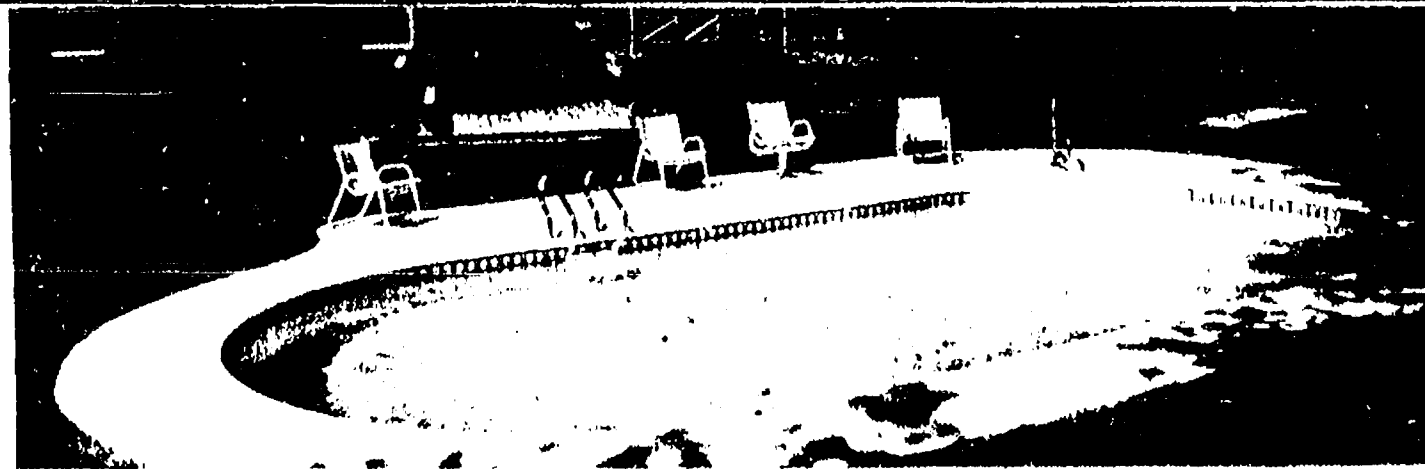

Structural Foam Wall Pool is Totally Non-Corrosive and comes with a 20 Year Warranty!

Complete installation or do-it-yourself. Call for Rates

• Complete Line of Chemicals • Replacement Liners • Complete Repair of your Pool

3646 Ann Arbor Rd., Jackson (East of 127 South)
Ph. (517) 764-1695

Hours: Mon. thru Fri. 4:30 to 6:30 p.m. Sat. 11 a.m. to 6 p.m.

UNADILLA STORE AND DELI

Sun.-Thurs.
Open 9:00-10:00

Fri. & Sat.
Open 9:00-10:00

SINCE 1873

OLDEST STORE IN LIVINGSTON COUNTY
IN OF DOWNTOWN UNADILLA

OPEN ALL YEAR - 7 DAYS 498-2400

WE HAVE GROCERIES - BEER - WINE - LIQUOR - ICE CREAM -
WOOD - FISHING NEEDS - GAS - OIL - A LITTLE OF EVERYTHING

Support your local farmer,
buy our REAL ice cream
& dairy products.

DELI IS OPEN

RENIE'S HERE — HOME-MADE PIZZAS

ALWAYS-BIG SUBS, BREAD STICKS, PIZZA SLICES
SMALL STUFFED PIZZAS

DELI HOURS ARE FRI., SAT., & SUN. FROM 5 P.M. TILL CLOSING
REGULAR, CHOCOLATE, SALAD & VEGETARIAN PIZZAS

OUR ICE CREAM PARLOR IS OPEN

REAL ICE CREAM - NEW HOME-MADE WAFFLE CONES
HOT FUDGE SUNDAES (you can eat dish and all)

16 FLAVORS OF ICE CREAM
& PENNY CANDY

BETTY LYTTLE, Owner

+ AREA DEATHS +

Gladys Willis

103 East St.
Chelsea

Gladys Willis, age 65, of 103 East St. in Chelsea, died Tuesday, March 17 at St. Joseph Mercy Hospital, Ann Arbor, following a long illness.

She was born Sept. 8, 1921 in Bessemer, Ala., the daughter of William H. and Alma (Essman) Seagle. She had resided in Chelsea since July 1955 having moved from Wayne with her husband, Earl Willis Jr., who she married in Columbus, Ga. on April 3, 1948.

Mrs. Willis had been a member of the Assembly of God church where she had been a pianist and a Sunday school teacher for many years.

Survivors include her husband; one son, William J. Perry of Chelsea; two brothers, Harrison and Cary Seagle of Bessemer, Ala.; four grandchildren, Cindy and Robin Perry of California and Tiffany and Patrick Taylor of Marquette; and her mother-in-law, Mrs. Edna Willis of Salyersville, Ky. She was preceded in death by four sisters and two brothers.

Viewing and graveside services in Salyersville were handled by the Dunn-Kelly Funeral Home.

Funeral services in Chelsea were held Friday, March 20 at 1 p.m. at the Cole-Burghardt Funeral Chapel with Pastor Erik Hansen officiating. Burial followed in the Bluegrass Cemetery at Salyersville, Ky.

Mary I. Harcourt

1939 Jackson
Ann Arbor

Mary I. Harcourt, 75, 1939 Jackson, Ann Arbor, died Sunday, March 22 at Chelsea Community Hospital.

She was born April 16, 1911 in Indianapolis, Ind., the daughter of John and Lilla Matatal Giddens. On July 12, 1941 she married William Harcourt, and he preceded her in death on April 18, 1977.

She is survived by three daughters, Mrs. Larry (Sue) Bennett, of Chelsea, Mrs. Allen (Donna) Shuh, of Miami, Fla., and Mrs. Les (Diane) Kimball, of Mapleton, Ia.; 13 grandchildren; one great-grandchild; and one sister, Mrs. Roma Brandt, of Fraser.

Mrs. Harcourt was a member of Our Savior Lutheran church of Chelsea and was a volunteer worker at Chelsea Community Hospital.

Funeral services will be held Wednesday, March 25 at 10 a.m. at Our Savior Lutheran church, with the Rev. Franklin Giebel officiating. Burial will follow in Glen Eden Lutheran Cemetery, Livonia.

Arrangements were by the Cole-Burghardt Funeral Chapel.

Robert F. Barbour

414 N. Main St.
Gregory

Robert Floyd Barbour, 74, 414 N. Main St., Gregory, died March 14 at Chelsea Community hospital.

He was born Dec. 3, 1912 in Big Rapids, the son of Steven and Maggie (Wright) Barbour. He married Marjorie Thomas on Sept. 25, 1937.

Before retirement, he worked as a tool and die maker at Central Fibre Products in Chelsea.

Survivors include his wife; one son, Larry of St. Johns; one daughter, Mrs. Kenneth (Sheila) Shevovich of St. Johns; three brothers, Clarence of Wichita, Kan., Albert of Lyndon, and Walter of Stockbridge; three sisters, Mrs. Gertrude Hoard of Gregory, Mrs. Ethel Coleman of Gregory, and Mrs. Blanche Chevalier of Howell; and two grandchildren.

Funeral services were held Monday, March 16 at 2 p.m. at Caskey Funeral Home, Stockbridge with the Rev. W. Truman Cochran officiating. Burial was in Oaklawn Cemetery.

Robert D. Pierce

Grass Lake Township

Robert Duane Pierce, 61, of Grass Lake township, died at his home, Wednesday, March 18.

Mr. Pierce farmed in the area most of his life. He was also employed by Pittsfield Plastics in Ann Arbor.

He is survived by his wife of 36 years, Virginia L.; four sons and daughters-in-law, Thomas L. and Jan C. of Grass Lake, Richard H. and Diane M., of Ypsilanti; David L. and Kimela, of Grass Lake, and Larry D. and Dawn M. of Michigan Center; nine grandchildren; his father, Nathan F. Pierce, of Scotts; three brothers and sisters-in-law; two sisters and brothers-in-law; one aunt; and many nieces and nephews.

Funeral services were held Friday, March 20 with the Rev. Forrest Cook officiating. Burial was in East Cemetery in Grass Lake.

Memorial contributions may be made to the Grass Lake Educational Foundation or the Grass Lake Alumni Scholarship Fund.

Florence E. Baker

Carleton

Florence Esther Baker, 83, of Carleton, died Sunday, March 22 at Portage Valley Retirement Village, Pemberville, O.

She was born July 23, 1903 in Carleton, the daughter of William H. and Emma E. (Langs) Wagar. On Sept. 4, 1926 she married Carl Baker, and he preceded her in death on June 15, 1953.

Survivors include three daughters, Mrs. Donald (Linda) Cole, of Chelsea, Mrs. John (Audrey) Stolar, of Rossford, O., and Mrs. Michael (Nancy) Dudek, of Carleton; nine grandchildren and one great-grandchild; and one sister, Leota Dexter, of Wayne.

Mrs. Baker was a member of the Carleton United Methodist church. She was a school teacher in the Carleton area and was a cook for Airport Community High school from 1963 until her retirement in 1968. She was also a member of Women's Circle of the church and the Farm Bureau.

Funeral services will be held on Thursday, March 26 at 11 a.m. at the Carleton United Methodist church, with the Rev. Thomas P. Macaulay officiating. Burial will follow in Port Creek Evergreen Cemetery, Carleton.

Arrangements were by Cole-Burghardt Funeral Chapel, Chelsea.

Lester Hargrave

Valrico, Fla.

(Formerly of Gregory)

Lester Hargrave, 68, formerly of Gregory, died Feb. 28 at his home in Valrico, Fla.

Mr. Hargrave was a resident of Gregory for 29 years. He is survived by his wife, Arlene; a son, David of Tampa; one brother, Karl of Medford, Ore.; and a sister, Thelma Younghaus of Fortuna, Calif.

He was buried in Hillsboro Memorial Gardens in Brandon, Fla.

Foreign Language Classes Prepare For Language Fair

Once again, the foreign language classes at Chelsea High school are holding their fourth annual language fair. There will be many exhibits and displays, as well as entertainment.

The first-year classes will have written essays which will be on exhibit. Second-year classes will be preparing French foods.

Third- and fourth-year classes will be performing skits in their respective languages. Fifth-year will be supervising.

The fair will be Thursday, March 26 at Chelsea High school cafeteria and auditorium at 7 p.m.

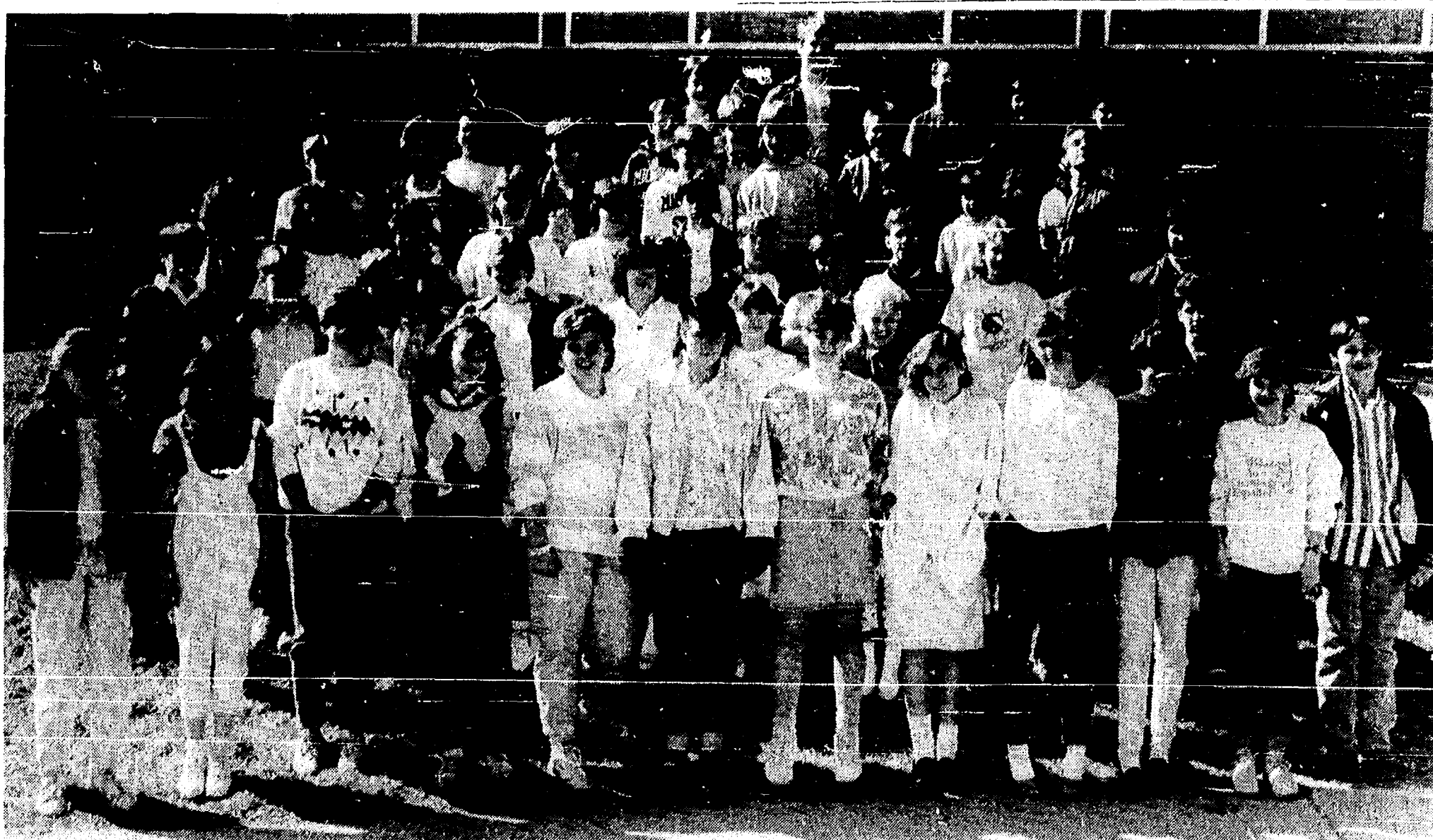

SEVENTH GRADE BAND received a I rating at the District 12 Michigan School Band and Orchestra Association festival held Saturday, March 21 in Ida. It was the first festival experience for the 7th graders, who performed admirably, according to Director Warren Mayer. Two judges gave the band a I

(superior) rating and the third judge gave them a II, for an over-all I rating. They also received a I in sight reading. "We are proud of the high quality of our music program and the support we receive from the community," Mayer said.

School Board Notes

Present at a regular meeting of the Chelsea Board of Education Monday, March 16, were Dils, Grau, Redding, Comeau, Satterthwaite, Cherem, Wales, superintendent Van Meer, assistant superintendent Mills, principals Williams, Stielstra, Benedict, Westcott, assistant principal Larson, community education director Rogers, athletic director Reed, curriculum director Bissell, guests.

Meeting called to order at 8 p.m. by President Dils.

The board approved the minutes of the March 2 meeting.

Entered as official communications were: (1) Notice of Annual School Officers Association Meeting, Monday, April 27, 6:30 p.m., Willow Run High school; (2) Intermediate Board of Education Meeting, March 23, at 7:30 p.m., to review special education millage proposal; (3) Letter from Dan and Chris Keane, who recently moved from Chelsea. Their letter was very complimentary toward the educational experience their children received while in Chelsea; (4) Notice of WISD celebration of 25 years' service, Tuesday, March 24, 4:30-6:30 p.m.; (5) Letter from the Michigan High School Football Coaches Association, announcing that Richard Dussseau will be inducted into the Football Coaches' Hall of Fame on Saturday, April 11, at Crisler Arena in Ann Arbor. Dussseau is a former football coach at Chelsea High school, and coached the first wrestling team in Chelsea.

Substance Abuse Counselor Chris Dillon presented the board with an update on the substance abuse program currently in effect at the high school. Chris discussed the decision-making class, indicating that she has started the sixth class. She is also starting up a "concerned persons" group for the students whose family members or friends are involved in substance abuse. The program appears to be serving the needs of the students very well.

Athletic director Larry Reed presented to the board an analysis of the participation and cost of the various sports at the middle and high school levels. His report covered both boys and girls sports, and analyzed the participation and cost per athlete of each sport.

Board Finance Committee chairman Lloyd Grau indicated that the committee had reviewed the budget, and he feels that the budget can be brought into balance with no need for

increased millage. However, the renewal millage will have to be approved.

The board adopted a resolution to borrow \$1,600,000 in anticipation of operating tax collection for the year to end June 30, 1988, due and payable Dec. 1, 1987, to pay for operating expenses for the 1987-88 school year.

Said notes are to be dated June 1, 1987, and payable April 1, 1988. The Chelsea School District will advertise in The Michigan Investor and The Chelsea Standard, and the Board authorizes assistant superintendent Frederick A. Mills to file the necessary forms and the board to sign the application forms.

The board changed the dates of the regularly scheduled meetings to April 13 and April 20. This change was effected so that the Chelsea Board of Education may attend a County School Officers Association meeting.

The board approved a resolution calling for the Annual School Election to be held Monday, June 8.

The board convened in executive session to discuss the composite evaluation of the superintendent. Upon returning to public session, President Dils reviewed the procedure used by all seven board members to evaluate the superintendent. He indicated that Mr. Van Meer's evaluation, on a rating scale, was very high in all categories, which included attainment of priorities as established by the board, relationship and communication with the Board of Education, community relations, administrative organization and decision making, and over-all effectiveness as a superintendent. President Dils congratulated superintendent Van Meer for his excellent performance.

The board approved a three-year contract for superintendent Van Meer, effective July 1, 1987, through June 30, 1990.

The board approved a statement of purpose for each of the Board of Education committees. Those committees are Personnel, Finance, Curriculum, and Communications/Public Relations. This new format will be reviewed by the Board of Education members each year as they are appointed to the committees.

The meeting adjourned at 10:40 p.m.

Births

A son, Mitchell Maurice, Thursday, March 19, to Steven and Jennifer Mitchell Hofmeister of Dexter. Maternal grandparents are Patty Patrick of Grass Lake and the late Roy Mitchell, Jr. Maternal great-grandmother is Gertrude Goodson of West Virginia. Paternal grandparents are Martha and Everett Hofmeister of Chelsea; great-grandfather is Maurice Whitworth Shanklin of Linton, Ind.

Michael Richard, son of Richard N. and Bethany Ann Ernst of Chelsea, at St. Joseph Mercy Hospital on Friday, March 20. Maternal grandparents are William and Phyllis Gross of Dexter. Paternal grandfather is Neil J. Frances of Dexter.

A son, Ryan Robert, Thursday, Feb. 5, at Port Huron Hospital, Port Huron, to Robert and Carol Ewald Ford of Marysville. Grandparents are Duane and Elizabeth Ford of Stockbridge and Dan and Clara Ewald of Chelsea. Paternal great-grandparents are Robert and Daisy Dancer of Stockbridge and Wilda Ford of Grass Lake. Maternal great-grandmother is Cecel Miller of Chelsea.

Brion Jason, Friday, March 13 to Ed and Stel Humenay of 113 McKinley, Chelsea. Maternal grandparents are Maurice and Cecile Varieur of Port Huron. Paternal grandparents are Marge and Ed Humenay of Detroit. Genny, 8, Yvonne, 7, Vanessa, 5, and Sean, 3, are sisters and brother of Brion.

WERE OPEN 24 HOURS 7 DAYS/week

For Your Inspection

Our "BIG LOT" is ALWAYS OPEN for you to browse (even after normal business hours). No salesmen, no fences — no chains — no blocked off driveways. Look them over at your convenience, then come back during normal business hours to make "YOUR BEST DEAL".

Only minutes away. Located ¼ mile north off I-94, Exit 159. Always a great selection. Warranties included with or available on most vehicles.

Always over 40 to choose from.

... CARS/TRUCKS ...

1976 CHEV NOVA, 4-door	\$1,695
1978 LTD II	\$1,695
1977 DODGE Conv. Van	\$1,995
1980 GRANADA	\$1,995
1982 ESCORT 2-door	\$2,495
1983 ESCORT 2-door	\$2,995
1983 CHEVETTE, 4-door	\$2,995
1981 OMEGA 4-door	\$3,495
1982 PONTIAC J 2000	\$3,495
1983 CAVALIER Wagon	\$3,495
1983 FORD RANGER	\$4,495
1985 DODGE ARIES	\$4,495
1985 MERCURY LYNX, 2-door	\$4,995
1981 TOYOTA CRESSIDA Wagon	\$4,995
1985 FORD ESCORT WAGON	\$5,495
1983 BUICK CENTURY, 4-door	\$5,995
1985 NISSAN King Cab	\$6,495
1985 MUSTANG LX	\$6,495
1986 FORD LTD, 4-door	\$8,995
1984 CHEVY S-10	\$8,995
1986 TEMPO GL, 4-door	\$8,995
1986 NISSAN 200 SX	\$8,995
1986 DODGE D130 ROYAL SE PICK-UP	\$10,900
1986 COUGAR LS	\$12,900
1985 LINCOLN TOWN CAR	\$14,900
1985 LINCOLN CONTINENTAL	\$16,900

Have a great day

PALMER FORD MERCURY

Home of the 48-hr. money-back guarantee and the guaranteed buy-back program.

OPEN: Mon. and Thurs 'til 8:30 p.m.
Saturday 'til 12:30 p.m.

In Washtenaw County since April 15th, 1912
CHELSEA 475-1800

Elias Brothers Big Boy presents A FISH STORY WORTH TELLIN'

All the great fishermen know where to find a great catch — at Elias Brothers! Here's a few that didn't get away!

English-style Fish 'n Chips or Tender Fried Smelt Dinner **\$3.49**

Includes choice of potato, dinner salad or cole slaw and dinner roll.

Shrimp & Vegetable Stir Fry **\$3.99**

Baby shrimp stir fried with sliced mushrooms, onions, celery and our own sweet 'n' sour sauce. Includes rice or choice of potato, dinner salad or cole slaw and dinner roll.

Italian Shrimp & Pasta Parmesan **\$3.99**

Baby shrimp and spaghetti noodles in creamy butter sauce, topped with parmesan cheese. Served with salad or cole slaw and dinner roll.

Fish Sandwich Combination **\$2.99**

Includes dinner salad or cole slaw and french fries.

Fish Sandwich only \$1.99

Offer ends April 19, 1987



**CHELSEA
BIG BOY**
Ph. 475-8603

"Elias Brothers" is a registered trademark of Elias Brothers Restaurants, Inc.

STA-PURE

Water Conditioning Co.

FEATURING THE ALL NEW

Braswell

Water Quality Systems, Inc.

A REVOLUTIONARY NEW APPROACH TO MORE EFFECTIVE WATER TREATMENT

- ✓ TRUE TWIN TANK
- ✓ DEMAND OPERATION
- ✓ SOLID STATE CONTROLS

FOR RESIDENTIAL • COMMERCIAL AND INDUSTRIAL

SALES • SERVICE • RENTALS
FREE WATER ANALYSIS
FREE ESTIMATES
662-6700

MAIN OFFICE LOCATED AT
5212 JACKSON RD. ANN ARBOR



SPRING FASHION SHOW: Chelsea Community Hospital Children's Center children are excitedly awaiting their opportunity to model the latest spring fashions from Jacobson's at their "Peek at Spring" on Saturday, March 28 at 1 p.m. in the Hospital Dining Room. Preparing for the event are, back row, Stacey Cherry, Zachary Byrne, Stephen Lafferty, Joshua Tabaka, Sara

Smith, Alicia Lafferty, and Sarah Edman; center row, Peter Mazzaresse, Matthew Schemanski, Karen Tabaka, Molly Edman, Ashley Harrison, Kate Fahrner, and Lindsey Baker; front row, Carrie Roberts, Kelsey Johnson, Emily Morgan, Michael Winter, and Joanna Wells. Several of the models were not available for the photo.

SCHOOL LUNCH MENU

Weeks of March 18-27
 Wednesday, March 25—Ham patty on bun, tater tots, carrot and celery sticks, pear half, milk.
 Thursday, March 26—Burrito with chili, hash brown patty, buttered corn, fruit cocktail, milk.
 Friday, March 27—Crispy fish fillet, oven brown potatoes, cole slaw, dinner roll and butter, pineapple tidbits, milk. Manchester: no school, spring break.
 Monday, March 30—Chicken patty on bun, onion rings, dill pickles, applesauce, milk. Manchester: no school, spring break.
 Tuesday, March 31—Home-made Italian spaghetti with cheese, broccoli spears, warm French bread with butter, cake, milk. Manchester: no school, spring break.
 Wednesday, April 1—Steak nuggets, hash brown patty, vegetable sticks, crushed pineapple, milk. Manchester: no school, spring break.
 Thursday, April 2—Hot turkey sandwich with gravy, mixed vegetables, sundae cup, milk. Manchester: no school, spring break.
 Friday, April 3—Cheese pizza, tossed salad with dressing, fresh fruit, lemon pudding, milk. Manchester: no school, spring break.

DEXTER ANIMAL CLINIC

Extended Evening Hours Starting March 24.

Dr. Linda Sell

will be joining the present staff, allowing more convenient service and longer office hours.

Our new clinic hours will be

Monday 8 a.m. to 6 p.m.
 Tuesday - Friday 8 a.m. to 8 p.m.
 Saturday 9 a.m. to 5 p.m.

DEXTER ANIMAL CLINIC

9500 North Territorial Rd. Dexter, MI
 Ph. 426-4631

Norma's Beauty Shop Closes After 52 Years

On March 21, after 52 years in business, Norma's Beauty Shop, located at 105½ W. Middle St., closed. The beauty shop was owned by Norma Schiller, a life-long resident of Chelsea.

In 1935, Miss Schiller graduated with honors from Alexander's School of Cosmetology, Ann Arbor. After her graduation, Miss Schiller opened her first shop in Detroit. She chose this location because she thought she would be too nervous to work on people she knew.

In 1937, she moved her beauty parlor to Chelsea. This shop was located in the back of Jack's Barber Shop. Two years later she moved her shop into the store next to Jack's Barber Shop where she stayed until her retirement at age 76.



NORMA SCHILLER

Dance for Heart Benefit Scheduled Saturday

Leading Washtenaw county fitness experts and the American Heart Association join forces Saturday, March 28, from 10 a.m. to 2 p.m. at the University of Michigan's Coliseum for the area's first Dance for Heart benefit. The four-hour dance exercise extravaganza features two one-hour aerobic workouts.

The event is co-sponsored by Chelsea Community Hospital to raise funds for the American Heart Association's programs of cardiovascular research and education.

Local dance studios, recreation facilities, and health and exercise clubs participate in Dance for Heart as part of a nation-wide effort to fight heart disease and stroke. Participants collect donations from friends and relatives for the fund-raising event. Each dancer can win prizes based on the amount of money collected.

Dance for Heart demonstrates dance-exercise as a benefit to cardiovascular health and the AHA.

According to local Dance for Heart coordinator, Sue Reid, "Dance-exercise is a popular exercise activity because it emphasizes both fun and fitness. Through Dance for Heart, we have the opportunity to help in the fight against heart and blood vessel diseases, as well as show that dance-exercise is fun, easy, and heart healthy!"

For sponsor forms, and more information please contact: Chelsea Community Hospital, 475-1311, ext. 401; Saline Community Hospital, Health Enrichment Program, 429-1637; U.M. Fitness Research Center, 763-2462; Ann Arbor Court Club, 662-0243; or Briarwood Vic Tanny, 768-6600.

Women own 30% of all businesses, mostly (46%) in the service sector. Service businesses accounted for 60% of all employment growth between 1979 and 1981. Another 21% of women-owned businesses are in wholesale and 17% are retail.

Spring Mower Check-Up Special

PUSH MOWERS . . \$1988*

Includes sharpen blades, change oil, change plug, clean air filter, check for easy starting, pressure wash.

WHEEL HORSE \$3988* TRACTORS

Change oil, new plug, grease all fittings, sharpen blades, clean or change air filter, fuel filters, check belts, check tires, check ignition timing and carburetor adjustment, pressure wash.

*Pick up and Delivery Extra. Other parts extra.

OPEN Tues., Wed., Thurs., 8:30-5:30. Mon. & Fri., 8:30 to 8:30.

GAMBLES
 110 N. Main Chelsea 475-7472

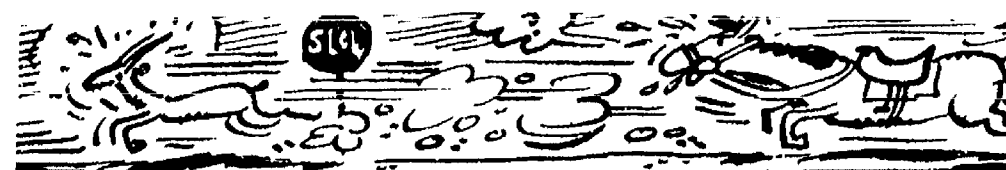

PALMER FORD MERCURY

OUR SPECIAL DEALER AND FACTORY DISCOUNTS MEAN MORE SAVINGS TO YOU!



1986 CONVERSION VAN
 Universal Lexington

FACTORY DISCOUNT	\$175	302 V-8
PALMER DISCOUNT	\$3500	with automatic
DEALER SAVINGS	\$1000*	overdrive
TOTAL SAVINGS	\$4875	

Financing up to 7 years on all conversion vans we sell.

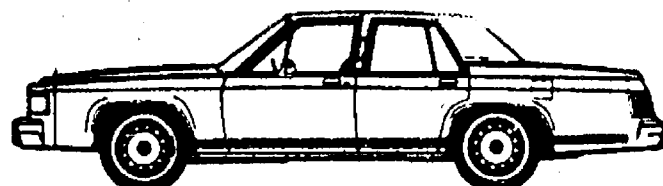

1987 MERCURY GRAND MARQUIS LS

FACTORY DISCOUNT	\$610	Loaded
LOW INTEREST	8.25%	with
DEALER SAVINGS	\$1000	Equipment

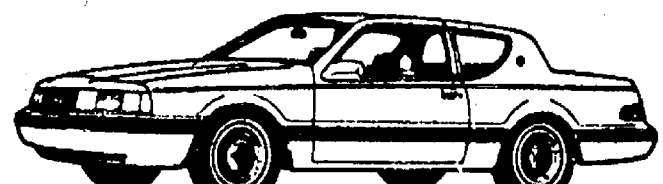

1987 MERCURY COUGAR LS

FACTORY DISCOUNT	\$826	Loaded
DEALER REBATE	\$826	with
LOW INTEREST	8.25%	Equipment
DEALER SAVINGS	\$1000	



1987 SABLE LS STATION WAGON

FACTORY DISCOUNT	\$426	Loaded
DEALER REBATE	\$426	with
LOW INTEREST	8.25%	Equipment
DEALER SAVINGS	\$1000	

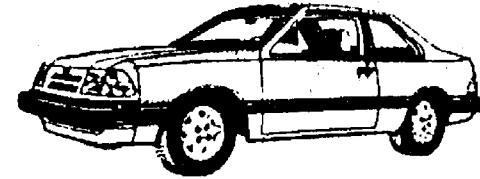

1987 TEMPO SPORT 2-DR. — \$AVE \$2,511

FACTORY REBATE	\$600	2.3 Liter EFI
FACTORY DISCOUNT	\$911	5-Speed, Air
INTEREST SAVINGS	3.9%**	Conditioned, Premium
DEALER SAVINGS	\$1000*	Sound, PS, PB, Cassette & More.

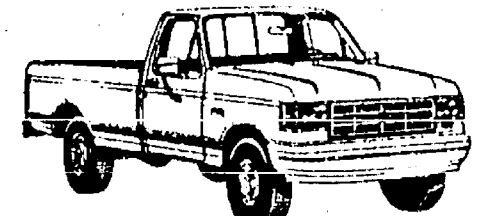

1987 FORD F-150 CUSTOM — \$AVE \$2,546

FACTORY DISCOUNT	\$1046	With 502 Pkg., 4.9
FACTORY REBATE	\$ 500	Liter EFI, 4 spd.,
OR INTEREST RATE	3.9%**	O.D. trans., PS, PB,
DEALER SAVINGS	\$1000	Antilock, Stereo, spd control & more.



1987 BRONCO II XLT — \$AVE \$3,165

FACTORY DISCOUNT	\$1565	V-6, 5-speed, air,
FACTORY REBATE	\$ 600*	Tu-Tone, RWL Tires,
OR INTEREST RATE	3.9%**	PS & PB, Antilock
DEALER SAVINGS	\$1000*	and a lot more.

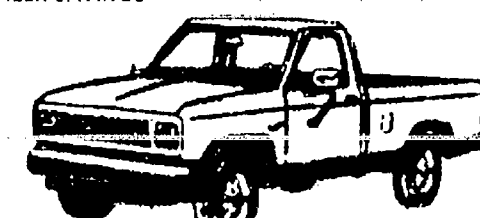

1987 FORD RANGER XLT — \$AVE \$2,811

FACTORY DISCOUNT	\$1311	2.3 Liter, 5 spd. trans.,
FACTORY REBATE	\$ 500	tu-tone, WLT, SRV,
OR FACTORY INTEREST	3.9%**	PS & PB, int. Wipers
DEALER SAVINGS	\$1000*	and more.

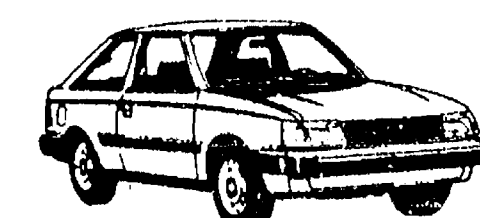

1987 FORD ESCORT GL 2-DR. — \$AVE \$2,247

FACTORY DISCOUNT	\$ 647	1.9 Liter EFI, 4 speed,
FACTORY REBATE	\$ 600	O.D., PS & PB, Rear
FACTORY INTEREST	3.9%**	Def., Bodyside Mldg.
DEALER SAVINGS	\$1000*	and more.

PALMER FORD MERCURY

OPEN: Mon. and Thurs. 'til 8:00 p.m.
 Saturday 'til 1:00 p.m.
 In Washtenaw County since April 16th, 1912
CHELSEA 475-1301
 *Based on Service Dept. Use.
 ** 24 months

Subscribe to The Chelsea Standard!

Hoover Factory Authorized Sale

HOOVER® concept one™
 Self-Propelled Cleaning System

7.2 AMPS

with **Power Surge™**

- Quadraflex™ agitator
- Brushed edge cleaning
- 16 qt. disposable bag
- Automatically adapts to most carpet
- Comfort grip with fingertip controls

U3315

Mfg. Sugg. List \$259.95

Introductory special!

Save **\$30** Off Mfg. Sugg. Retail

\$229.95



No Down Payment Financing Available

HEYDLAUFF'S

113 N. Main St., Chelsea

Ph. 475-1121